



11503





LEGO.com/sustainable-packaging



FR

**DONNEZ
OU
RECYCLEZ**



ASSOCIATION

OU



MAGASIN

OU



DÉCHÈTERIE

Adresses sur quefairedemesdechets.fr



BUILDER



Apple and the Apple logo are trademarks of Apple Inc., registered in the U.S. and other countries and regions. App Store is a service mark of Apple Inc. Google Play and the Google Play logo are trademarks of Google LLC. Tencent and the Tencent logo are trademarks of Tencent Inc.

Q [LEGO.com/devicecheck](https://www.lego.com/devicecheck)



Q LEGO® Builder

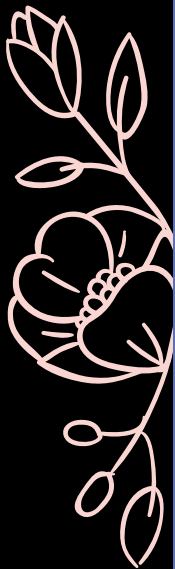

UNE CONSTRUCTION POUR S'ÉPANOUIR

Cette composition florale très détaillée et réaliste est conçue non seulement pour apporter une touche d'élégance durable à votre intérieur, mais aussi pour constituer un défi de construction amusant et créatif, qui vous offre de nombreuses occasions d'ajouter votre touche personnelle.

Notre équipe de conception a collaboré avec des experts du secteur floral afin de s'assurer que les éléments modulaires et les fleurs soigneusement sélectionnées, qui peuvent être disposées au gré des envies de chacun, permettent de personnaliser cette composition pour l'adapter à presque tous les intérieurs. Que vous réserviez cette expérience pour un moment précieux passé en solo ou que vous construisiez avec vos proches, nous espérons que cette construction vous permettra de laisser libre cours à votre imagination, afin qu'elle puisse s'épanouir.



CAMÉLIA

Avec leurs pétales semblables à ceux d'une rose, les camélias incarnent l'admiration et la dévotion.

Au Japon, ils sont connus depuis des siècles sous le nom de *tsubaki* – symboles de beauté, de grâce et d'un riche héritage culturel.



RENONCULE

Surnommée « petite grenouille », probablement parce qu'elle aime les habitats aquatiques, la renoncule nous éblouit avec ses couches de pétales délicats, semblables à de la soie. Dans le langage des fleurs, elle symbolise souvent le charme et le charisme.



MIMOSA

Les fleurs de mimosa jaunes et duveteuses symbolisent la sensibilité et la résilience discrète. Ses feuilles se referment lorsqu'on les touche, tout comme elles le font la nuit. En Italie, c'est un cadeau très apprécié lors de la Journée internationale de la femme (le 8 mars), qui honore la force et la solidarité.



CLÉMATITE

La clématite tire son nom du mot grec *klema* (branche de vigne). Elle est également connue sous le nom de « reine des plantes grimpantes ». Associée à l'intelligence et à l'agilité d'esprit, sa grâce semblable à une vigne et ses fleurs en forme d'étoiles peuvent transformer n'importe quel mur ou treillis en une toile pleine de vie.



BLEUET

Le bleuet délicat nous fascine par son bleu éclatant, symbole d'espoir et de fidélité.

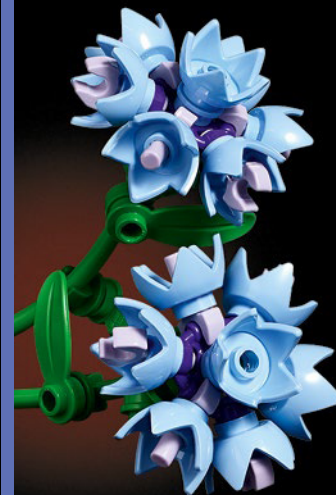

ROSE ROUGE FONCÉ

Les roses rouge foncé évoquent l'amour et la passion profonds et durables. Utilisées à l'époque victorienne pour exprimer le désir, elles sont également des symboles d'encouragement, de souvenir et de dévotion.

FLEUR DE CIRE

Cette plante australienne au parfum d'agrumes fait partie de la famille des myrtes. Elle est connue pour exprimer la patience et l'amour durable. Ses pétales épais et sa longue durée de vie en vase en font un complément apprécié des compositions florales et aux bouquets de mariage.

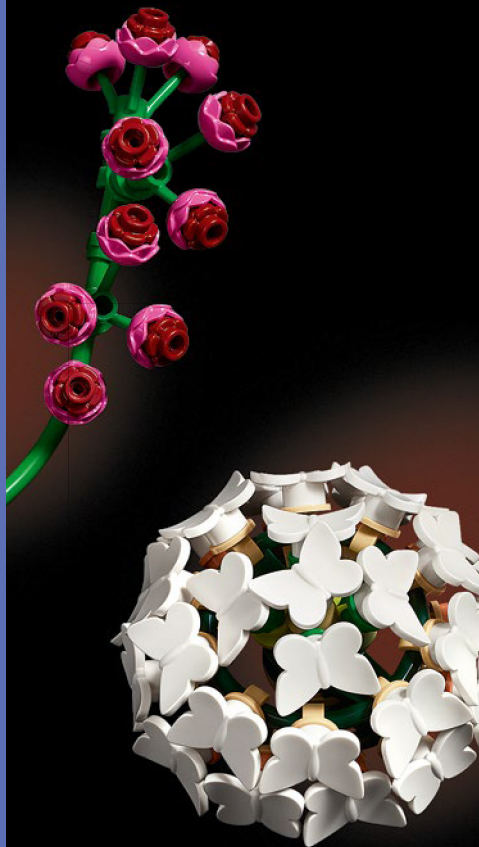

HORTENSIA

Les hortensias changent de couleur en fonction du pH du sol : rose dans un sol alcalin, violet dans un sol neutre et bleu dans un environnement acide. Symbole de grâce, ils permettent également exprimer des excuses, de la compréhension ou une profonde gratitude.

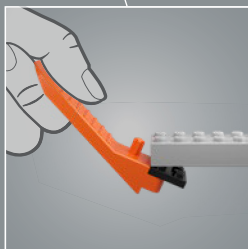
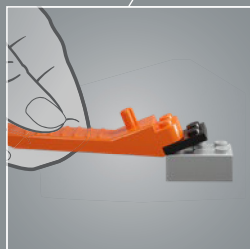
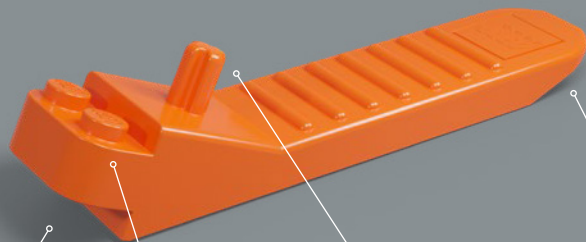

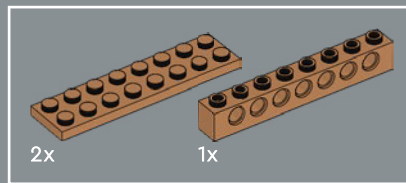

1

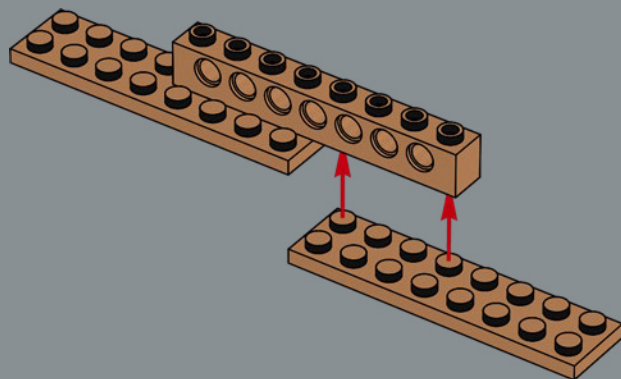

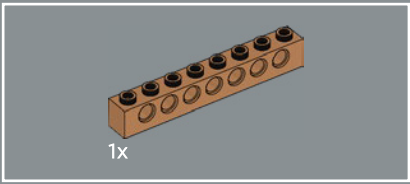

2

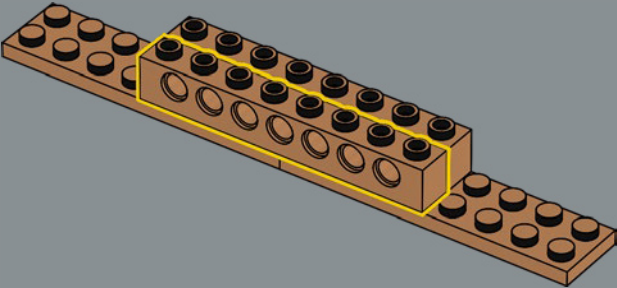

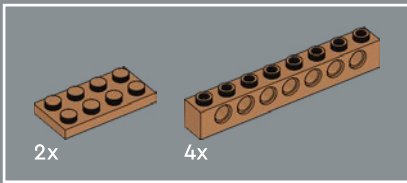

3

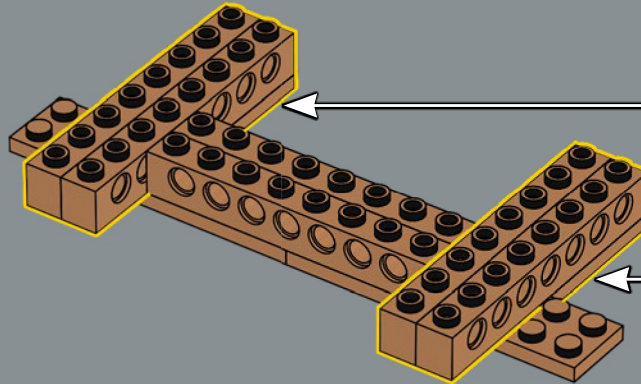
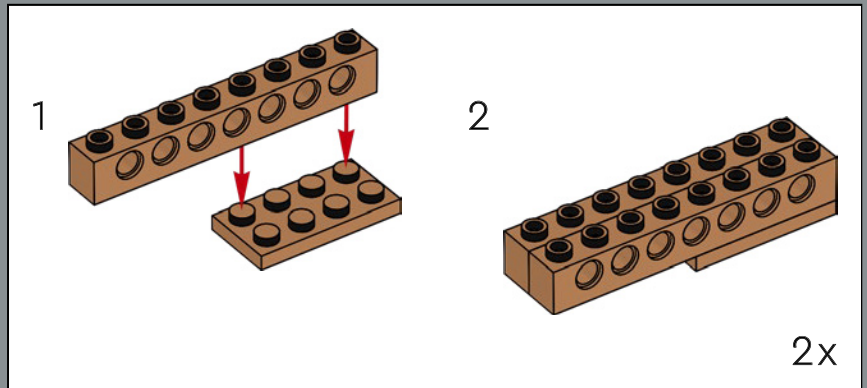

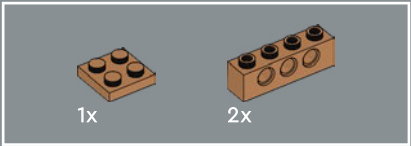

4

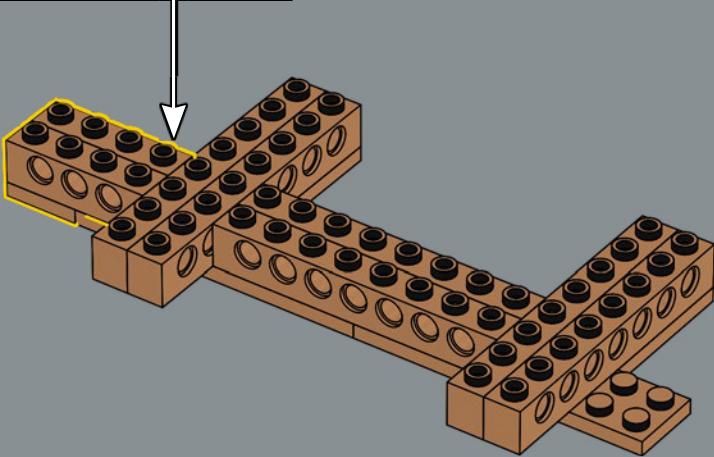
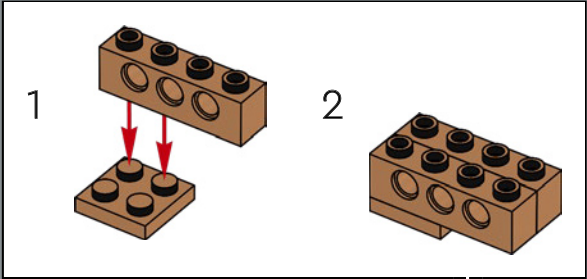

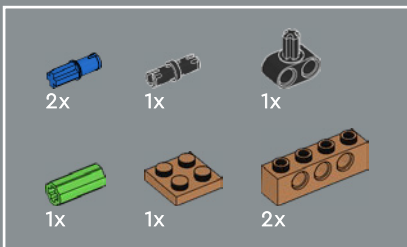

5

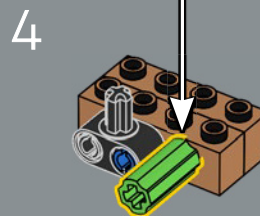
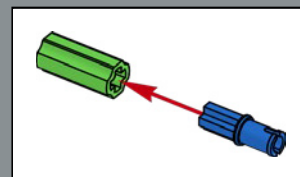
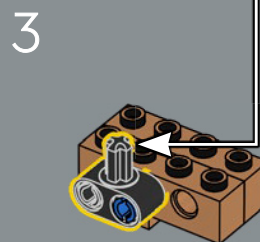
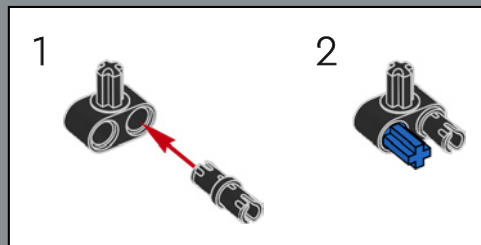
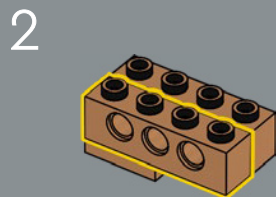
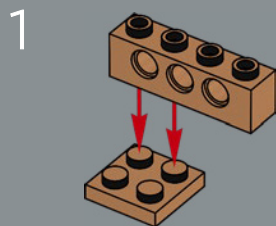

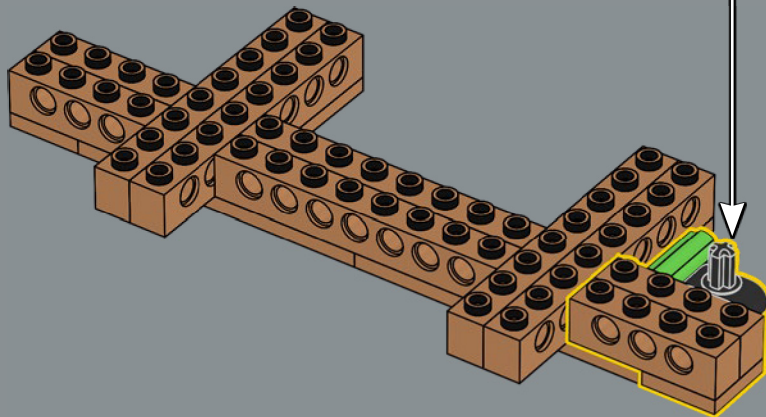

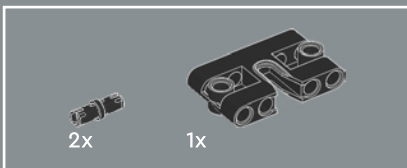

6

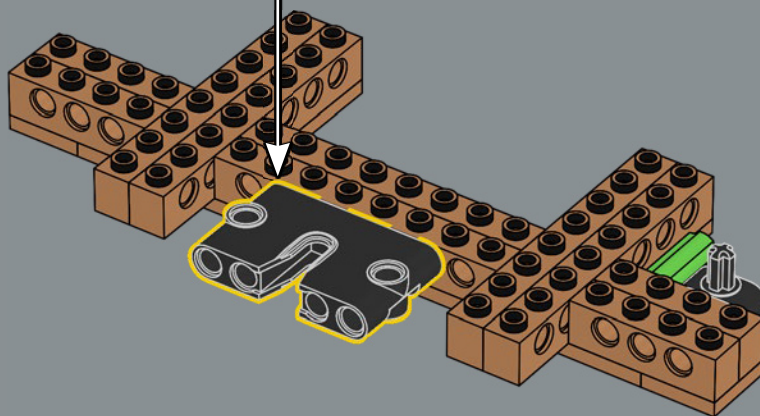
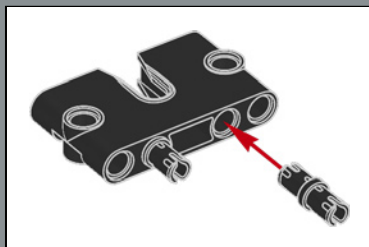

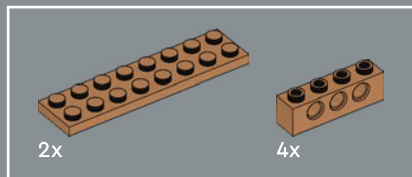

7

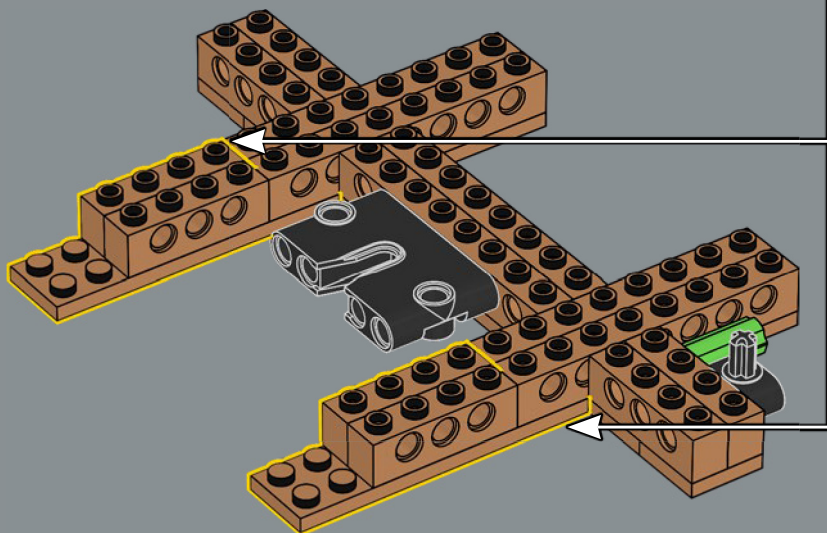
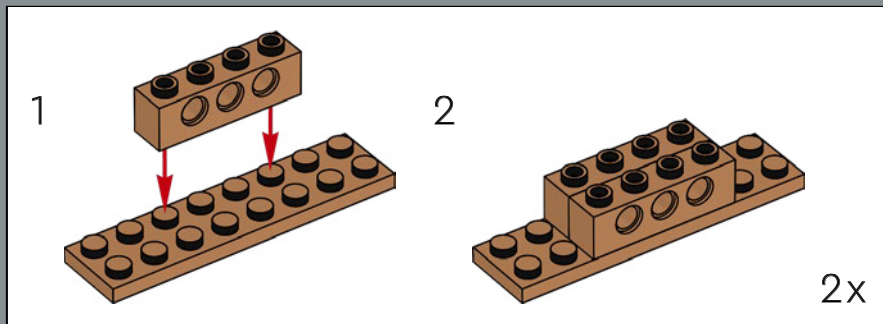



8

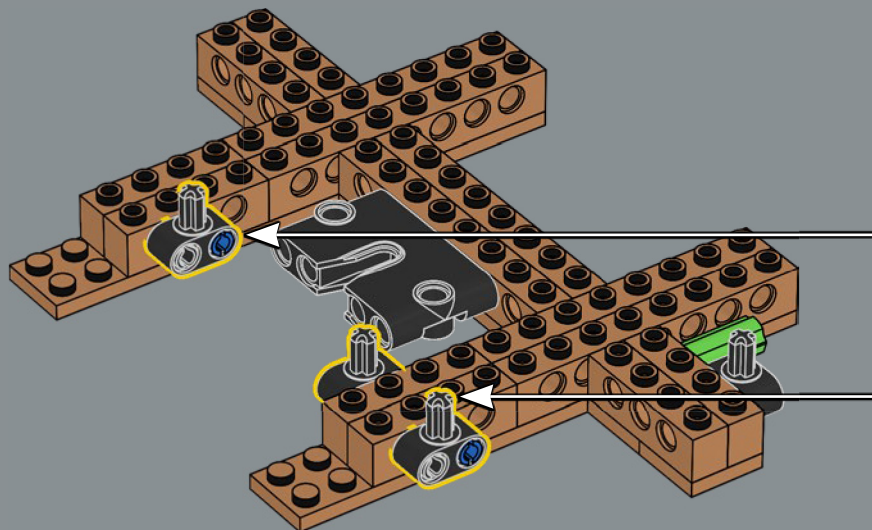
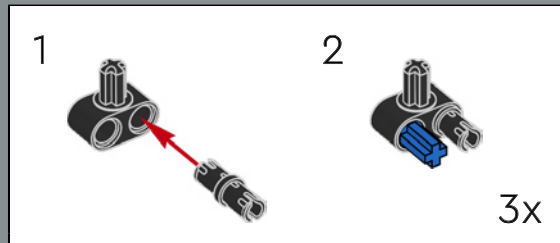

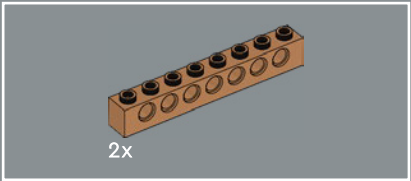

9

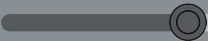
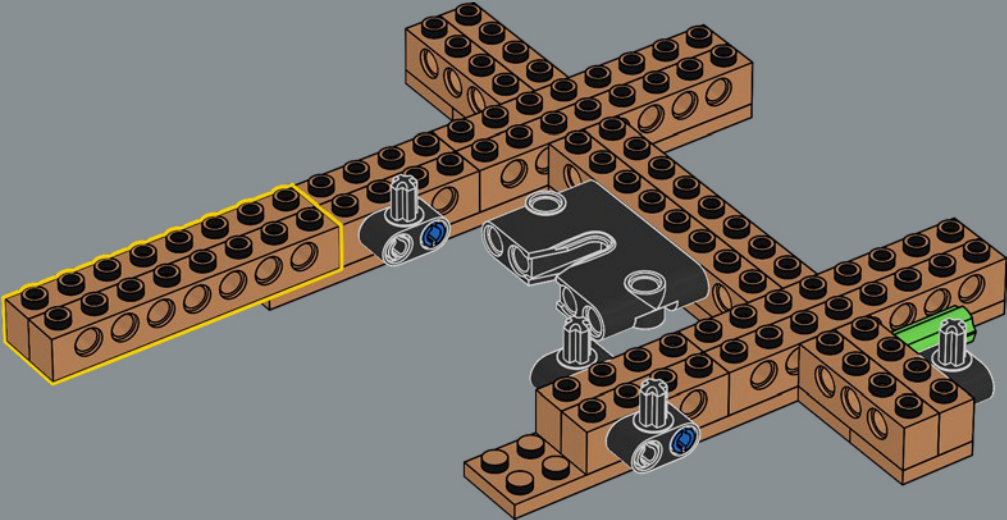

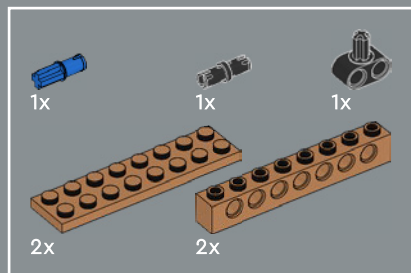

10

1

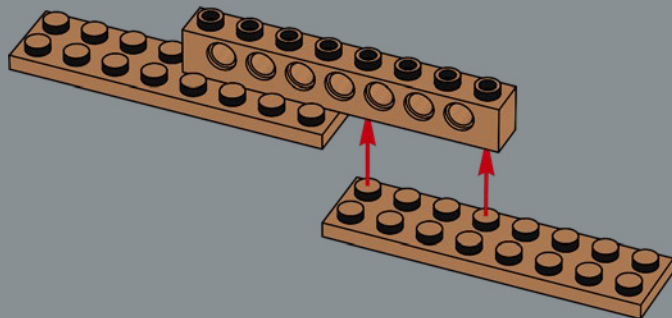

2

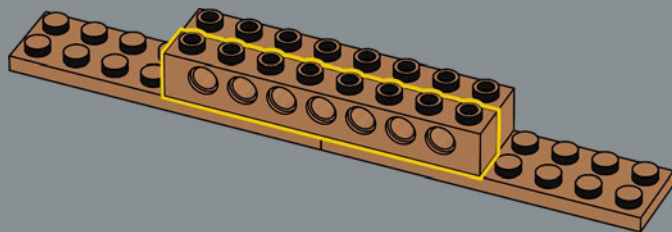

3

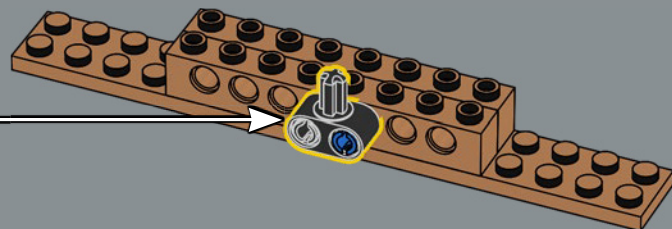
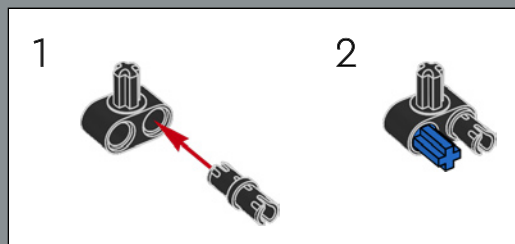

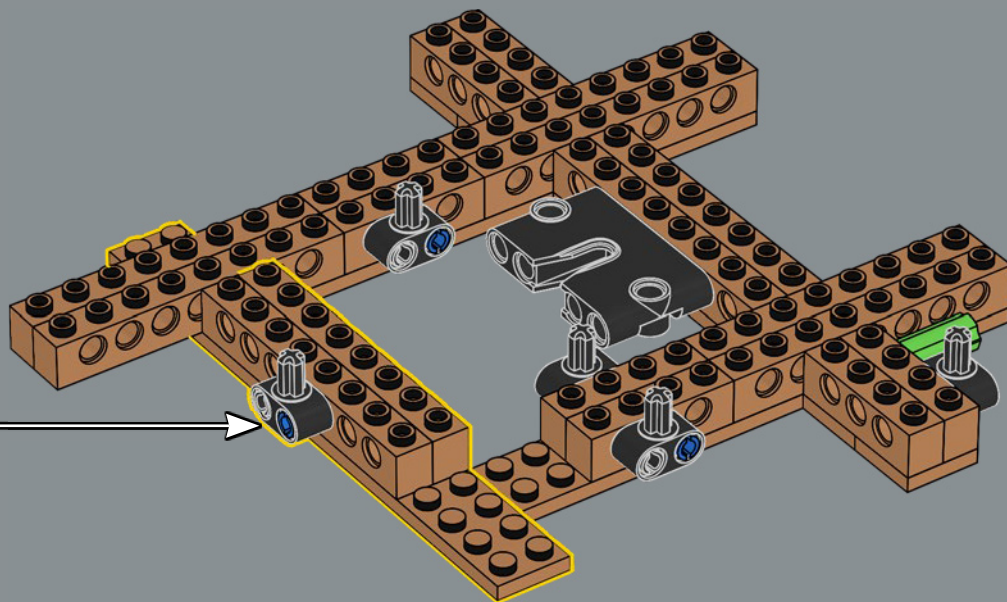

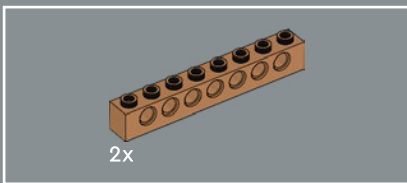

11

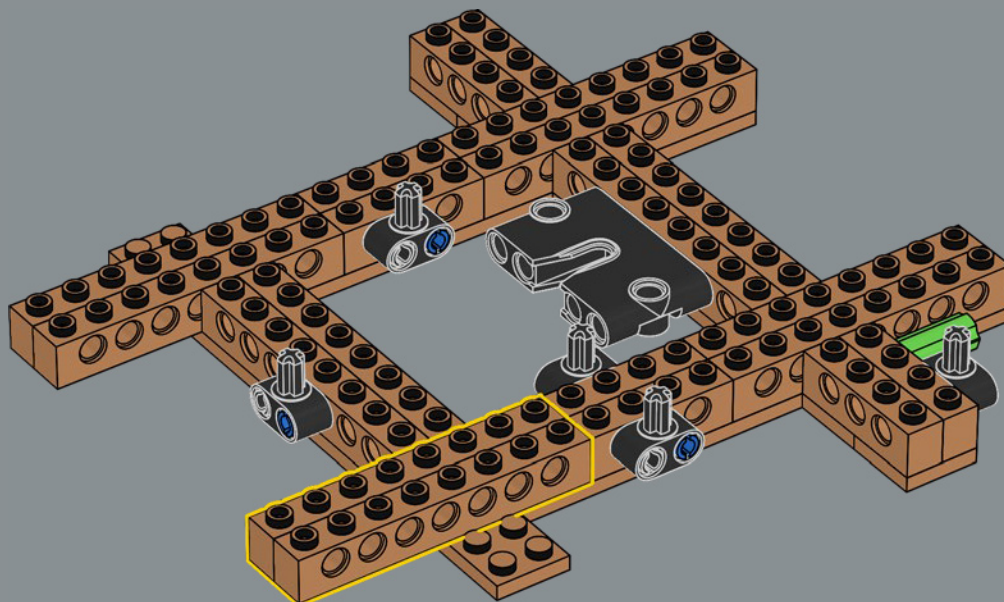

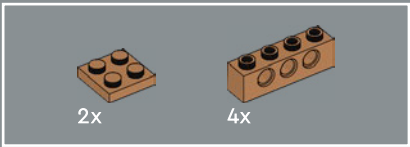

12

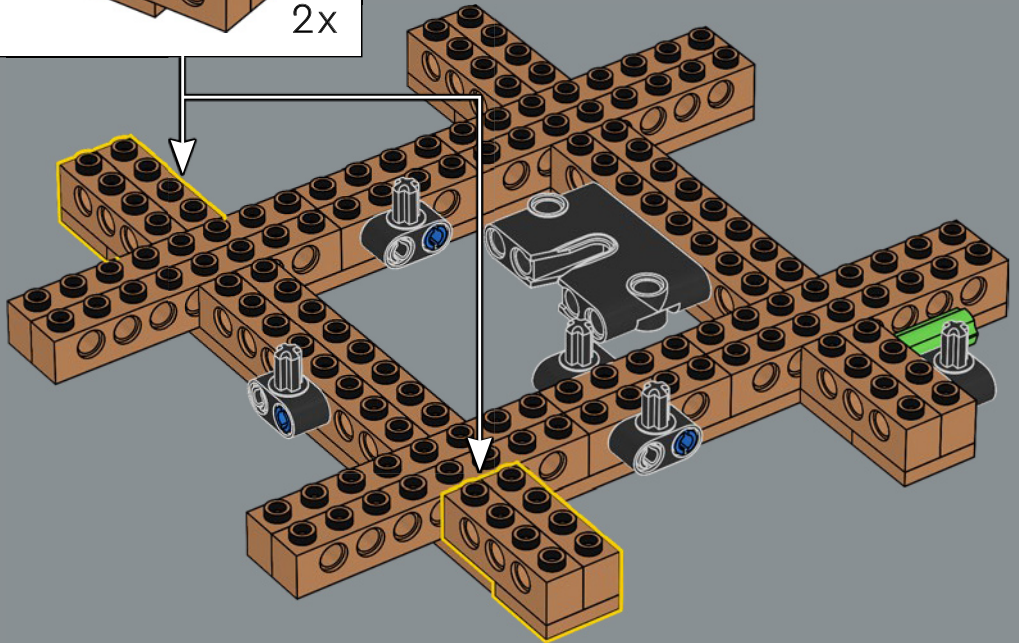
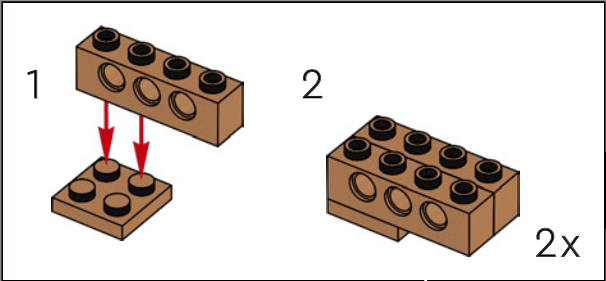

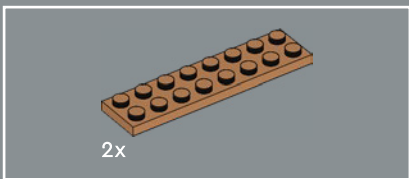

13

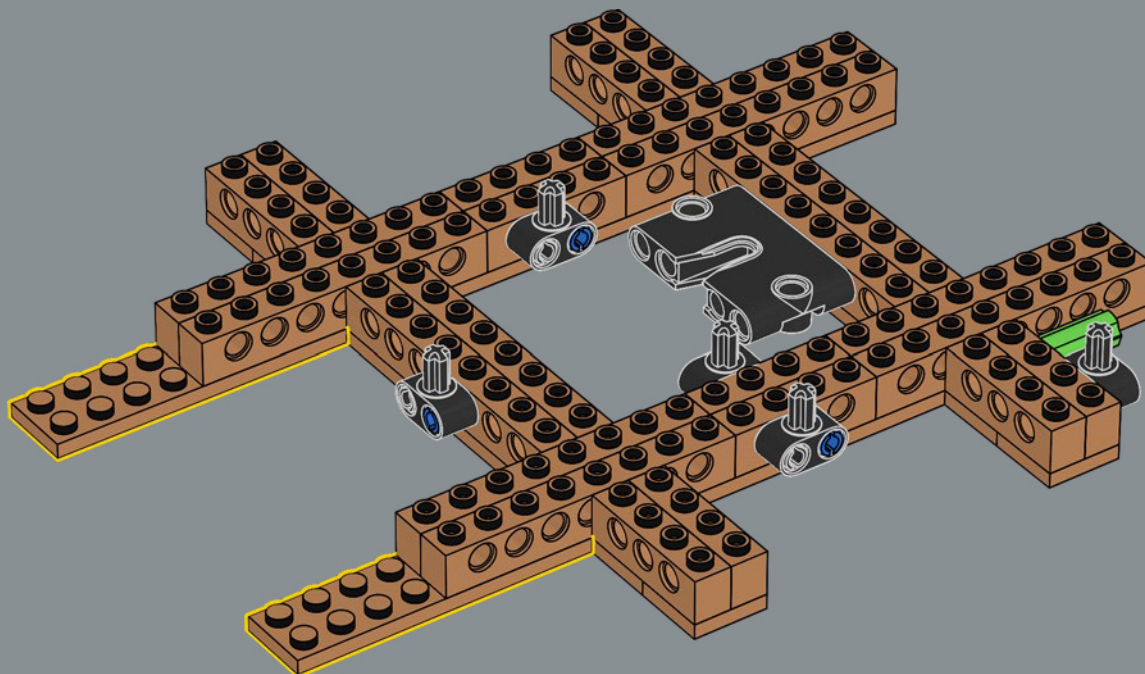



14

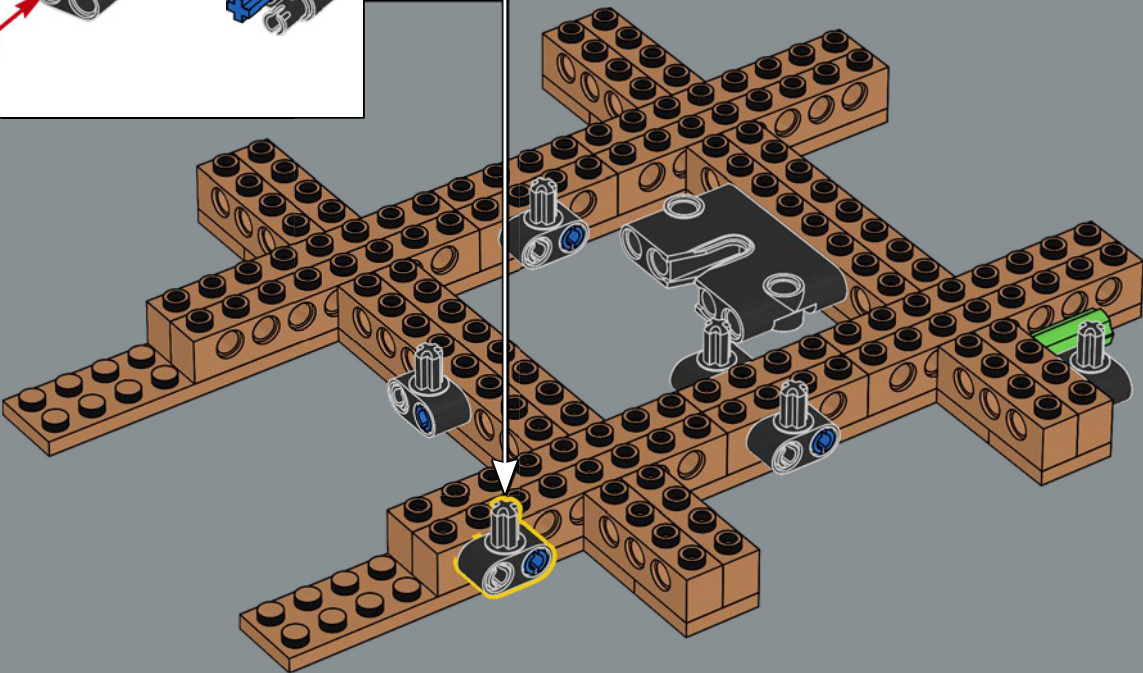
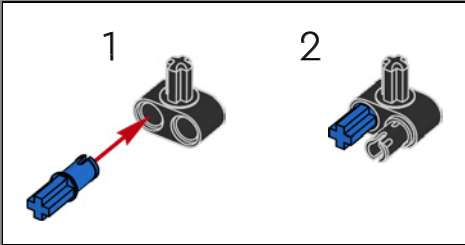

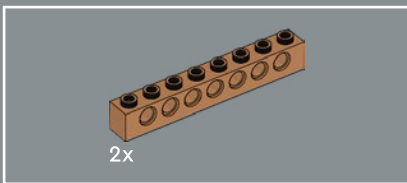

15

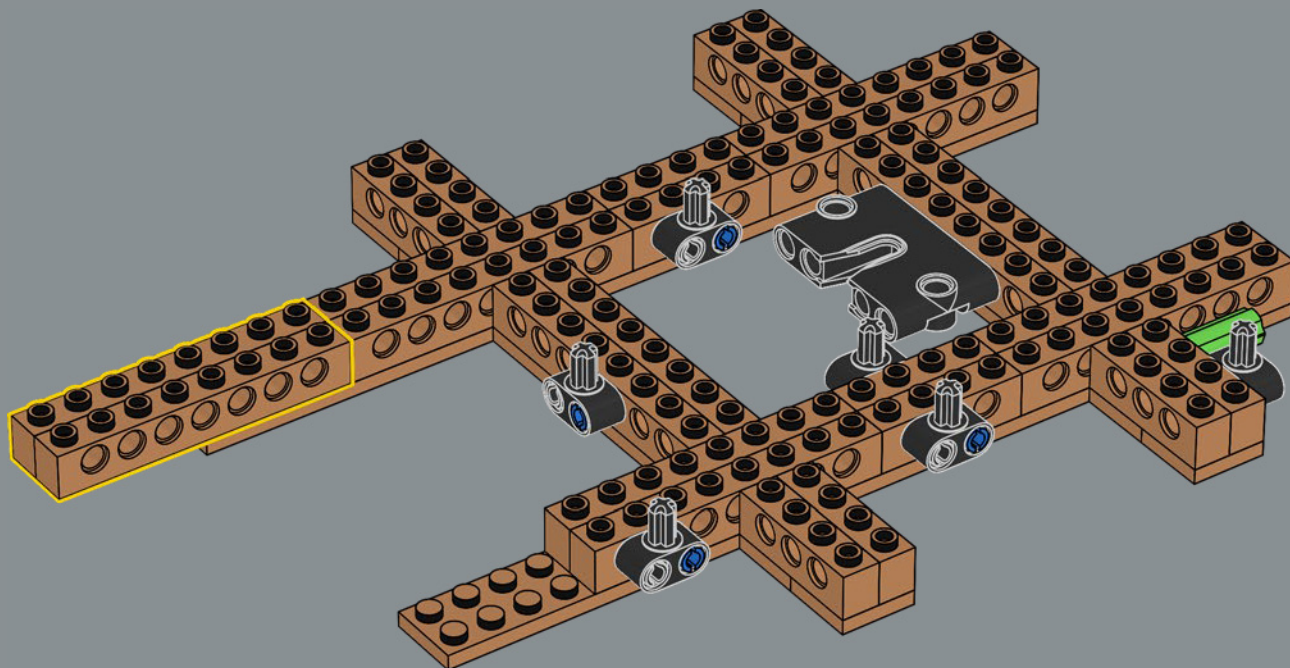



16

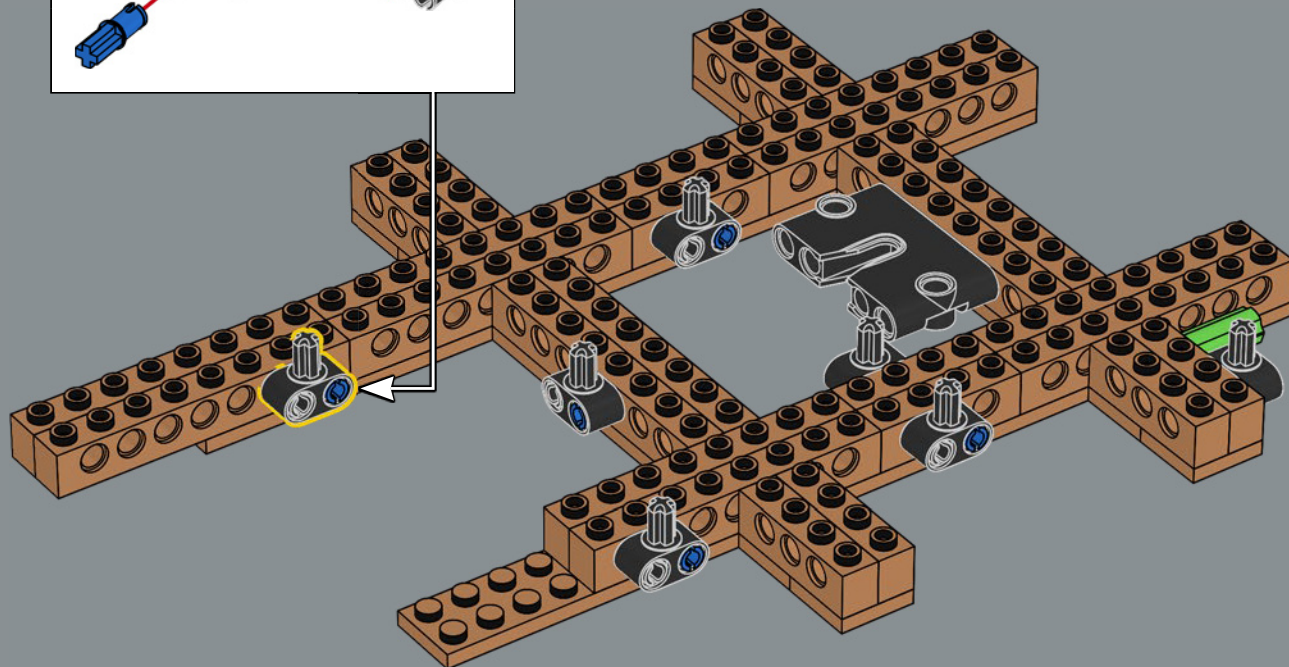
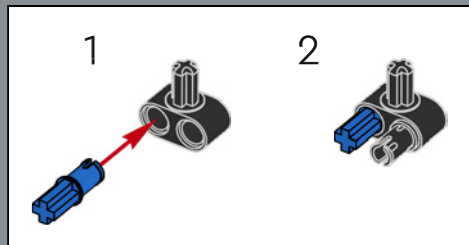

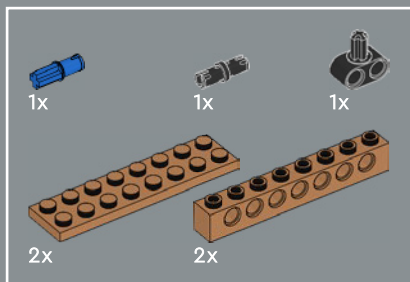

17

1

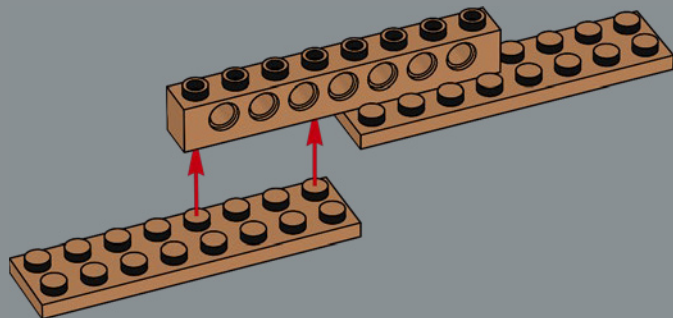

2

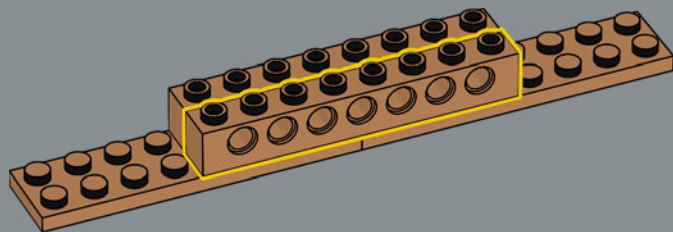

3

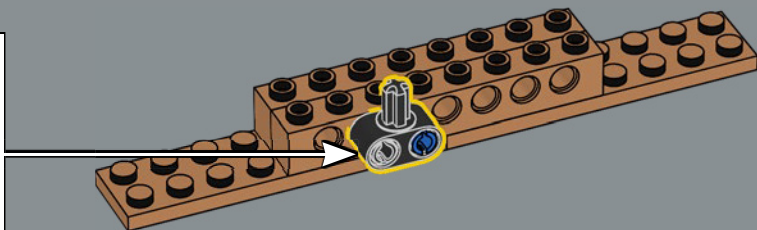
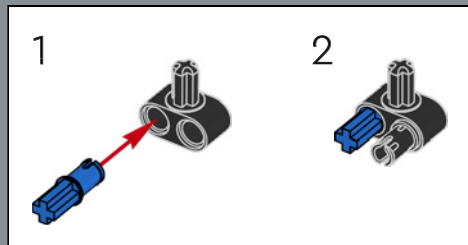

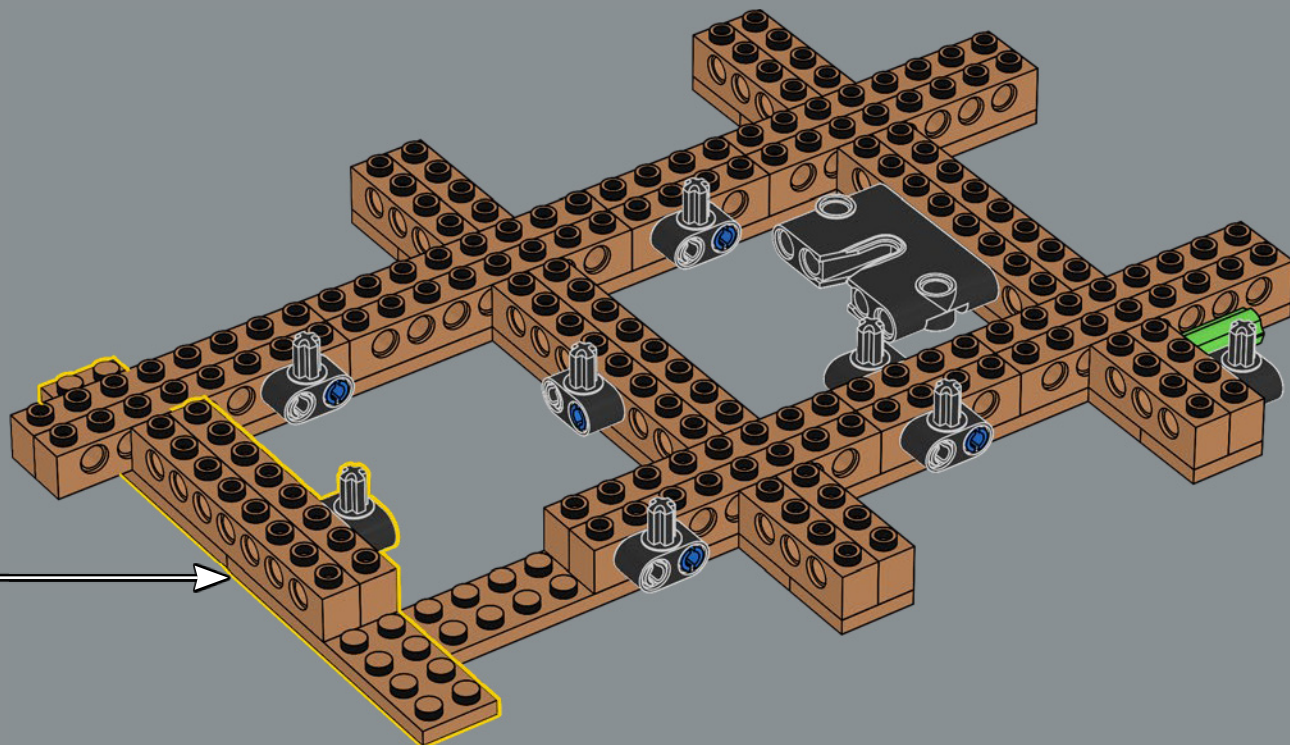

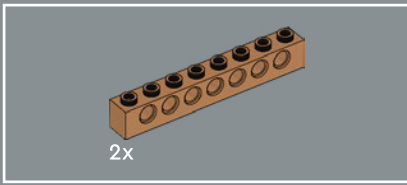

18

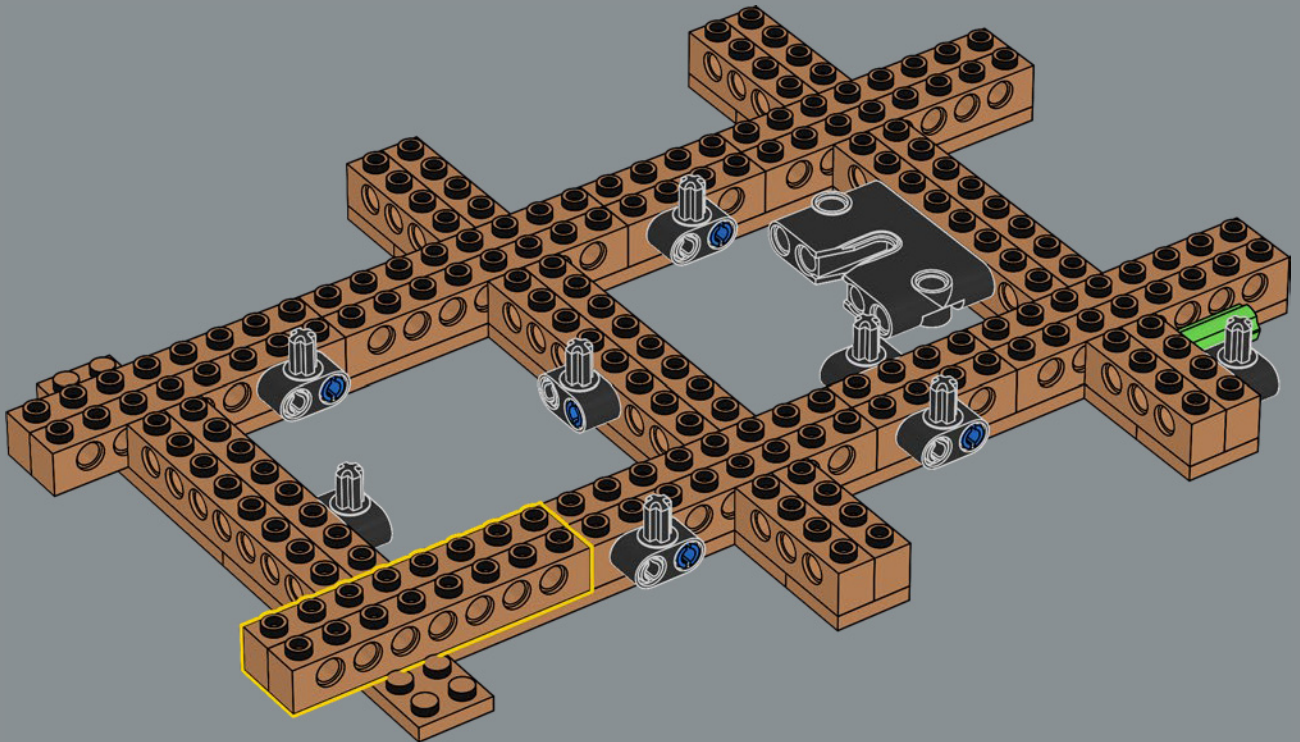

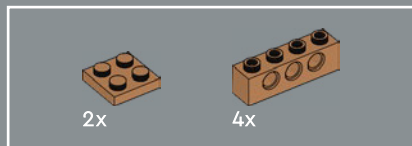

19

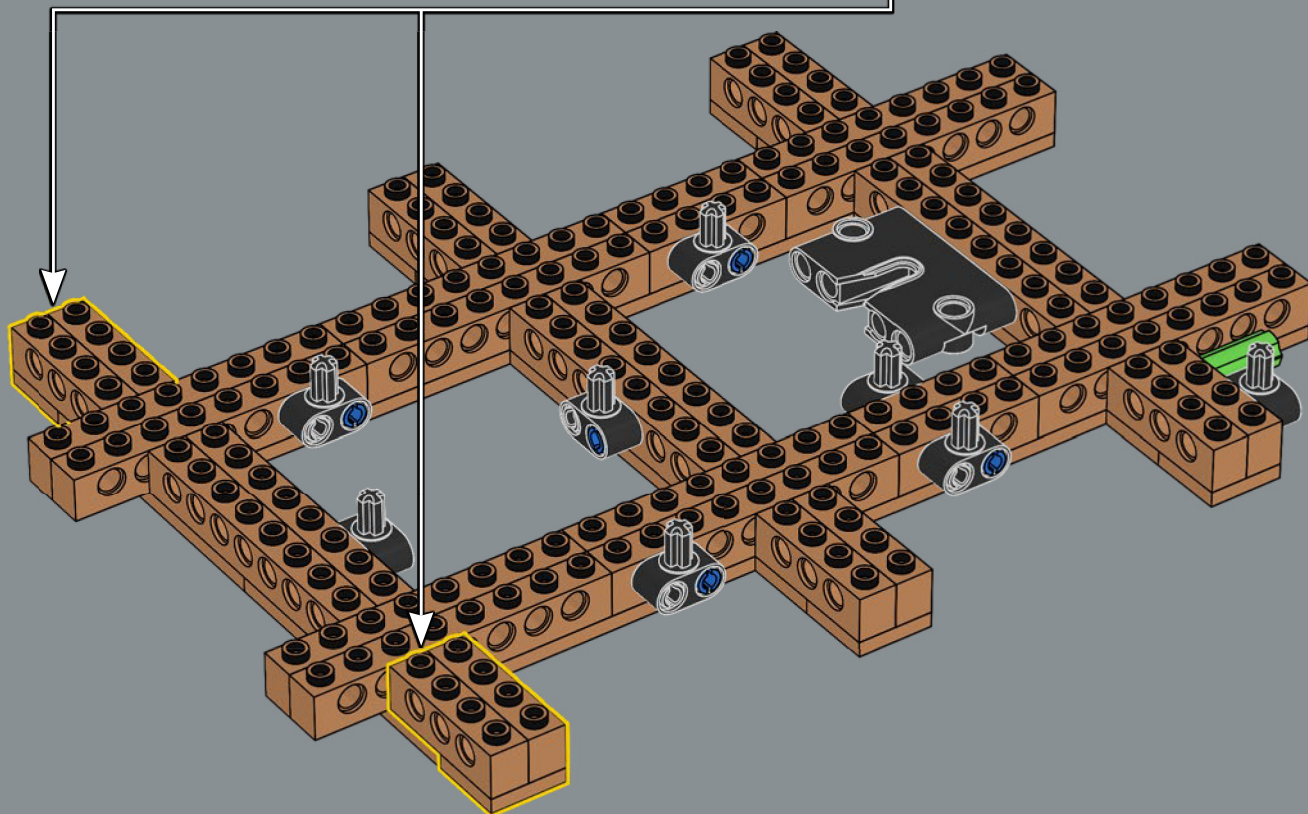
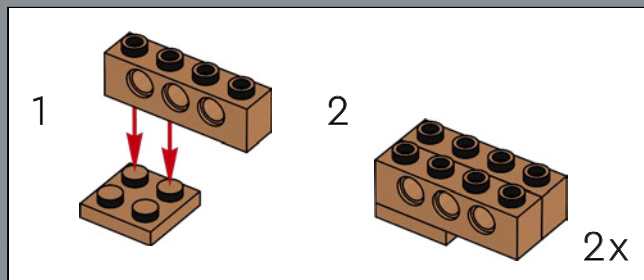

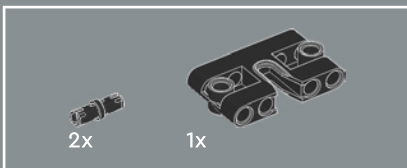

20

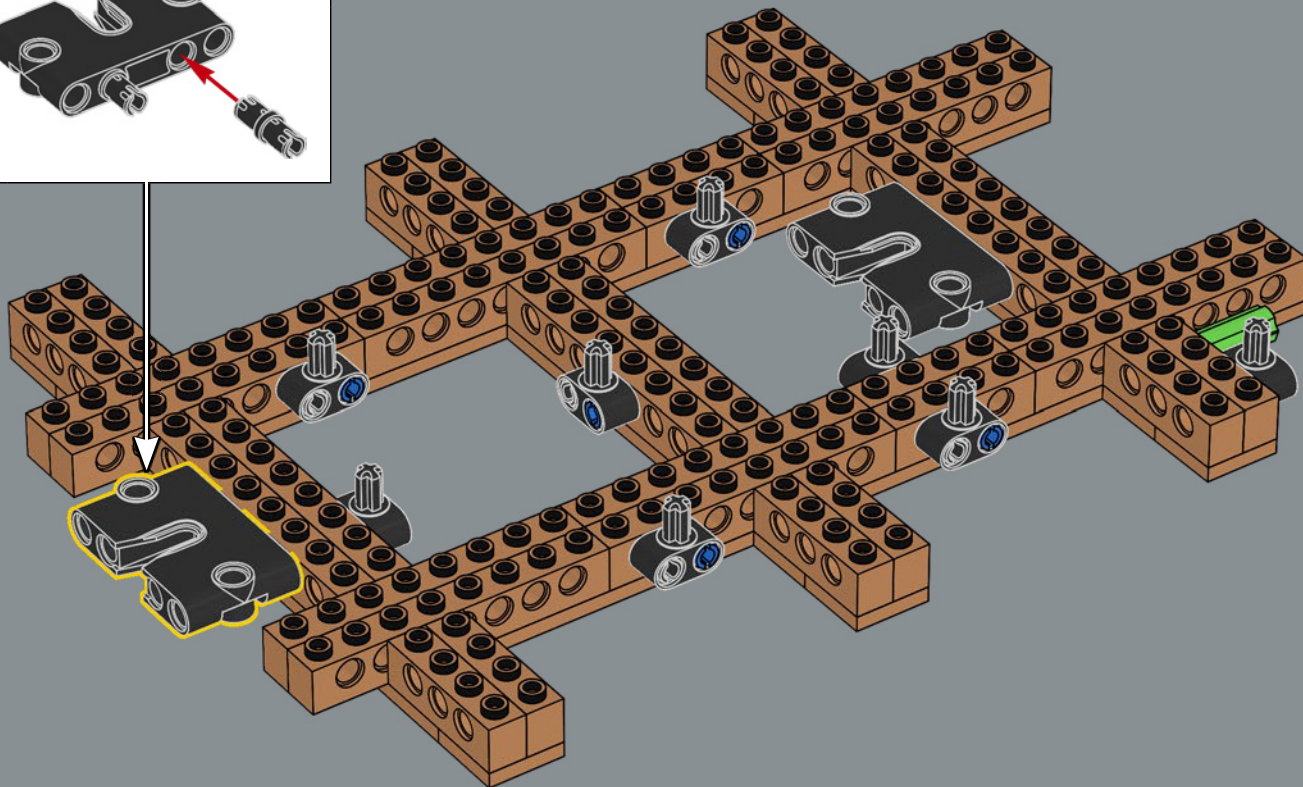
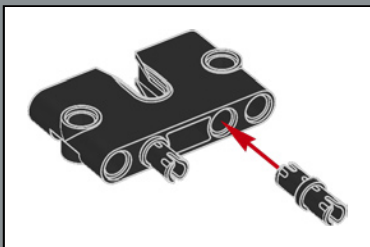

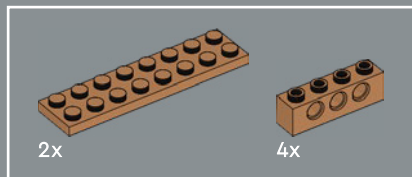

21

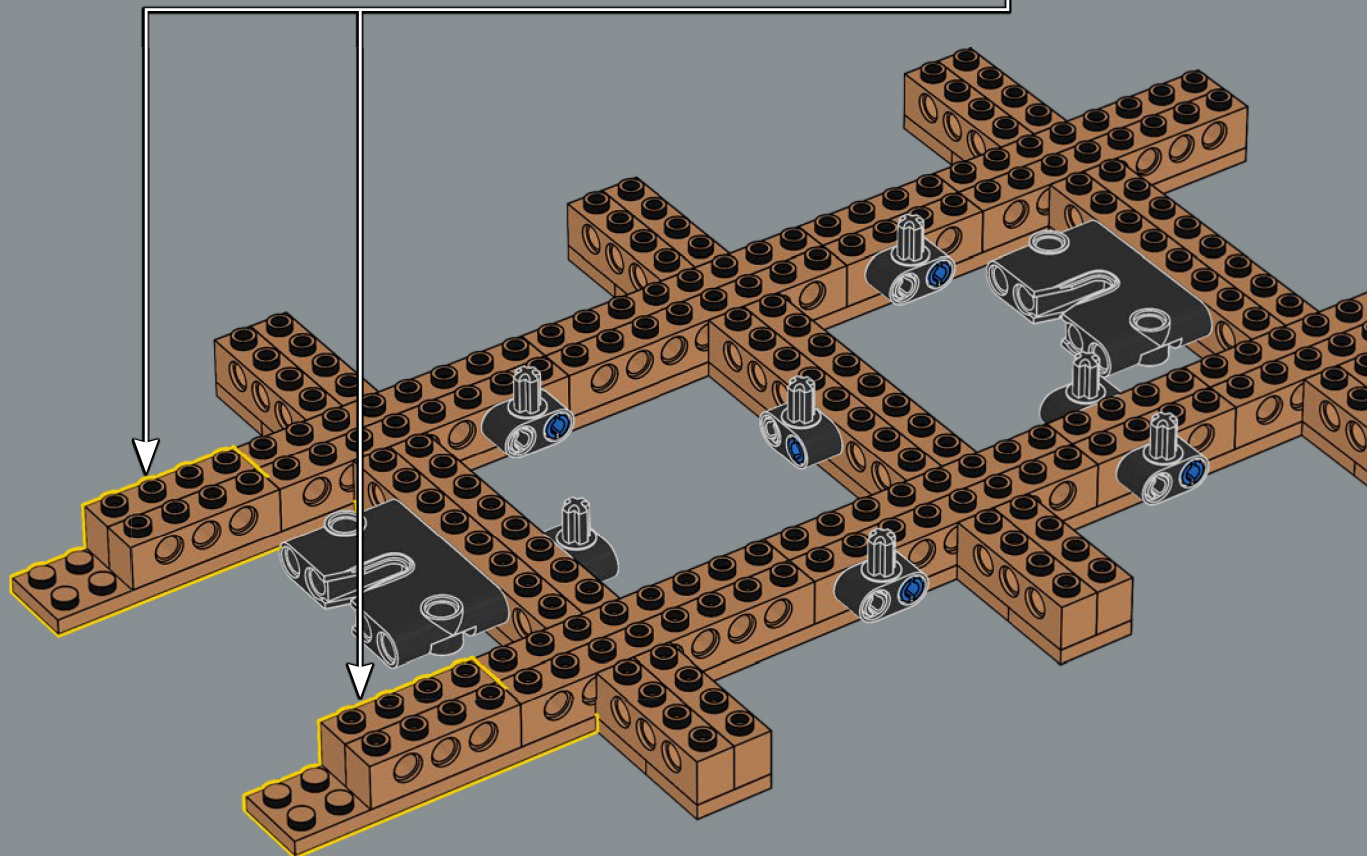
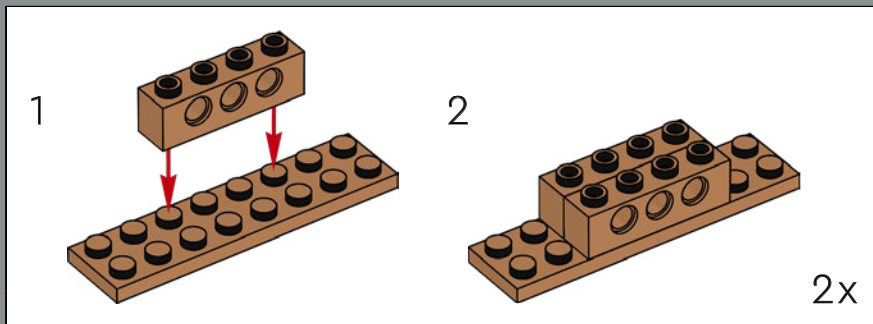



22

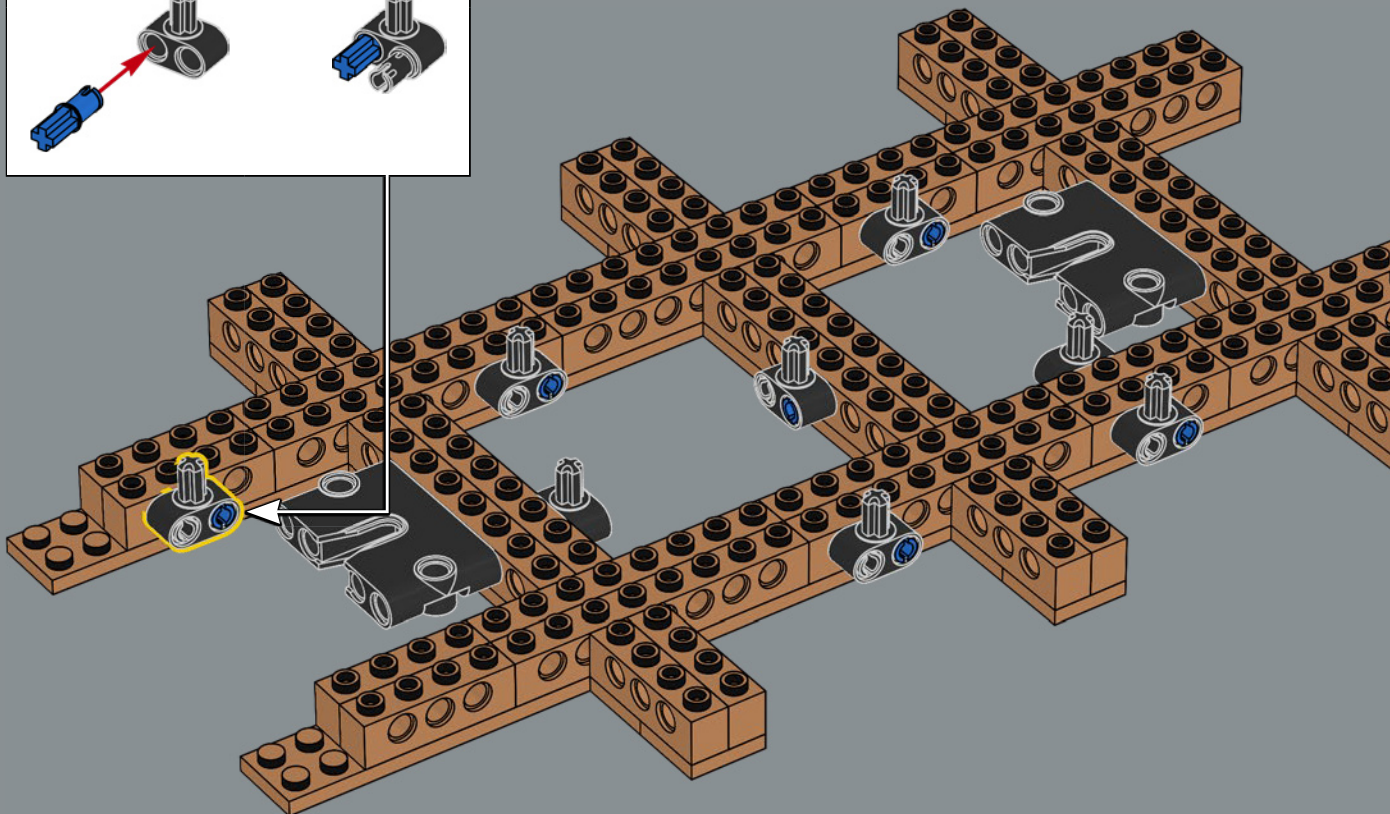
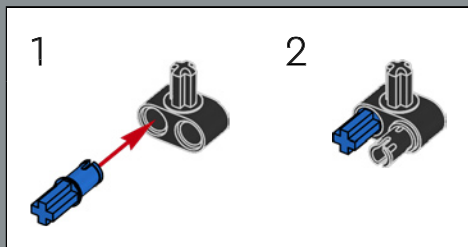

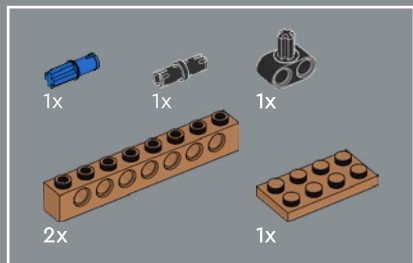

23

1

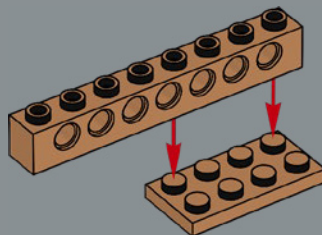

2

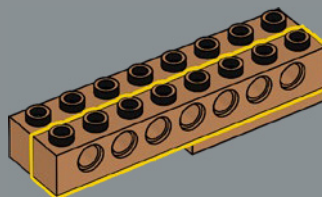

3

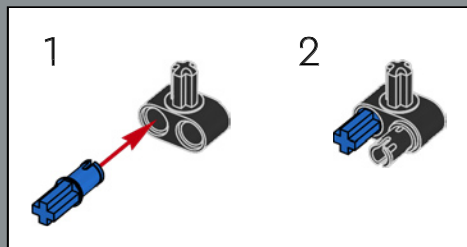
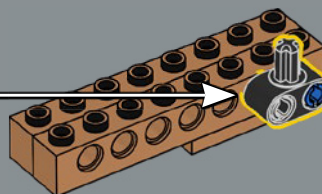

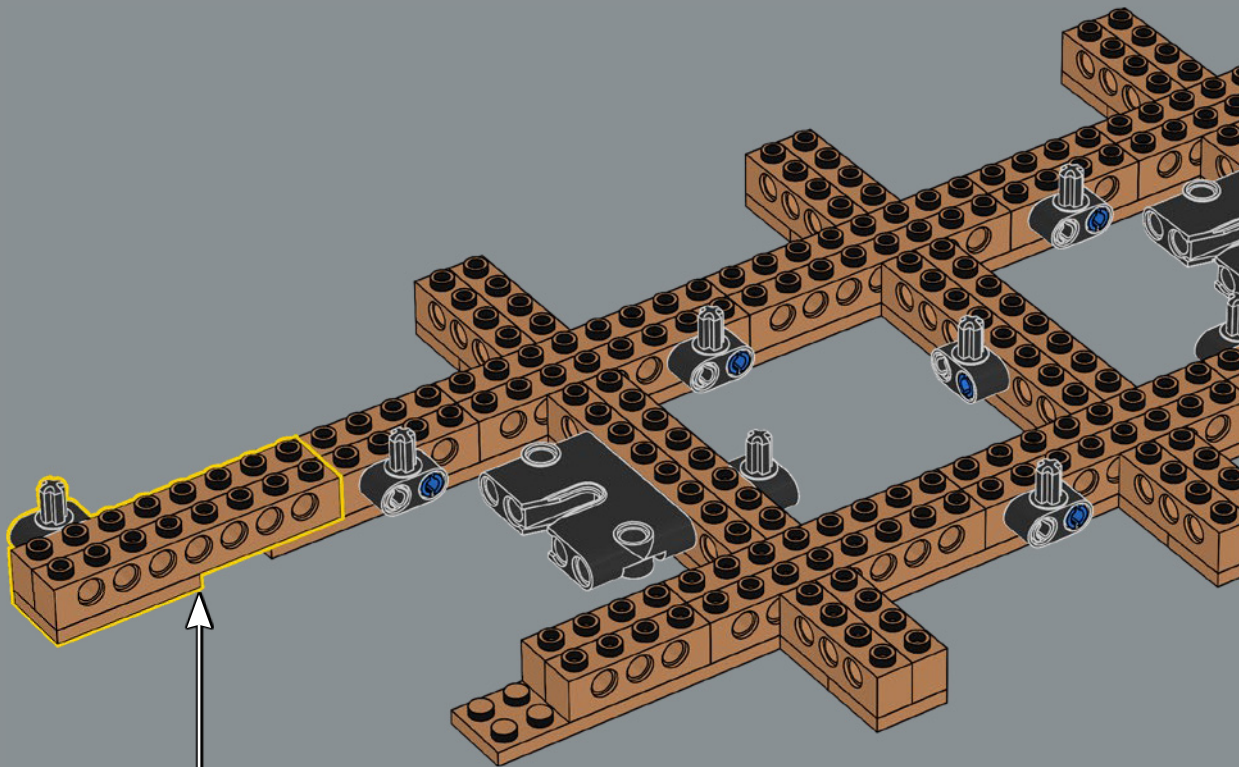

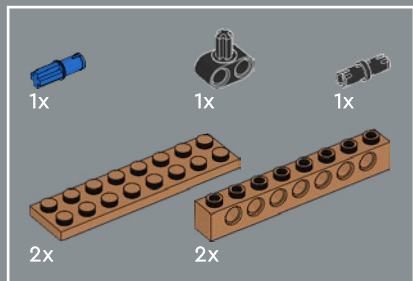

24

1

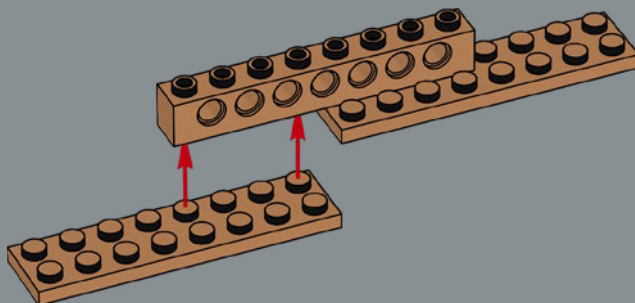

2

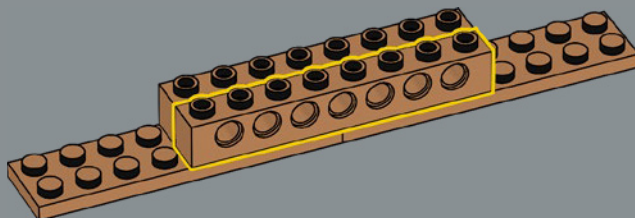

3

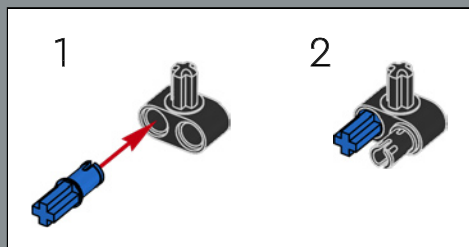
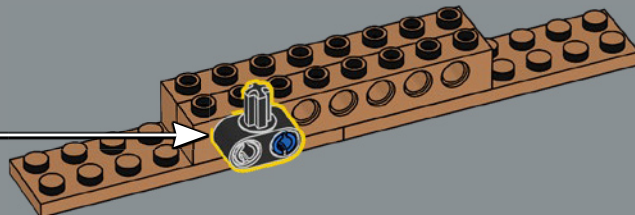

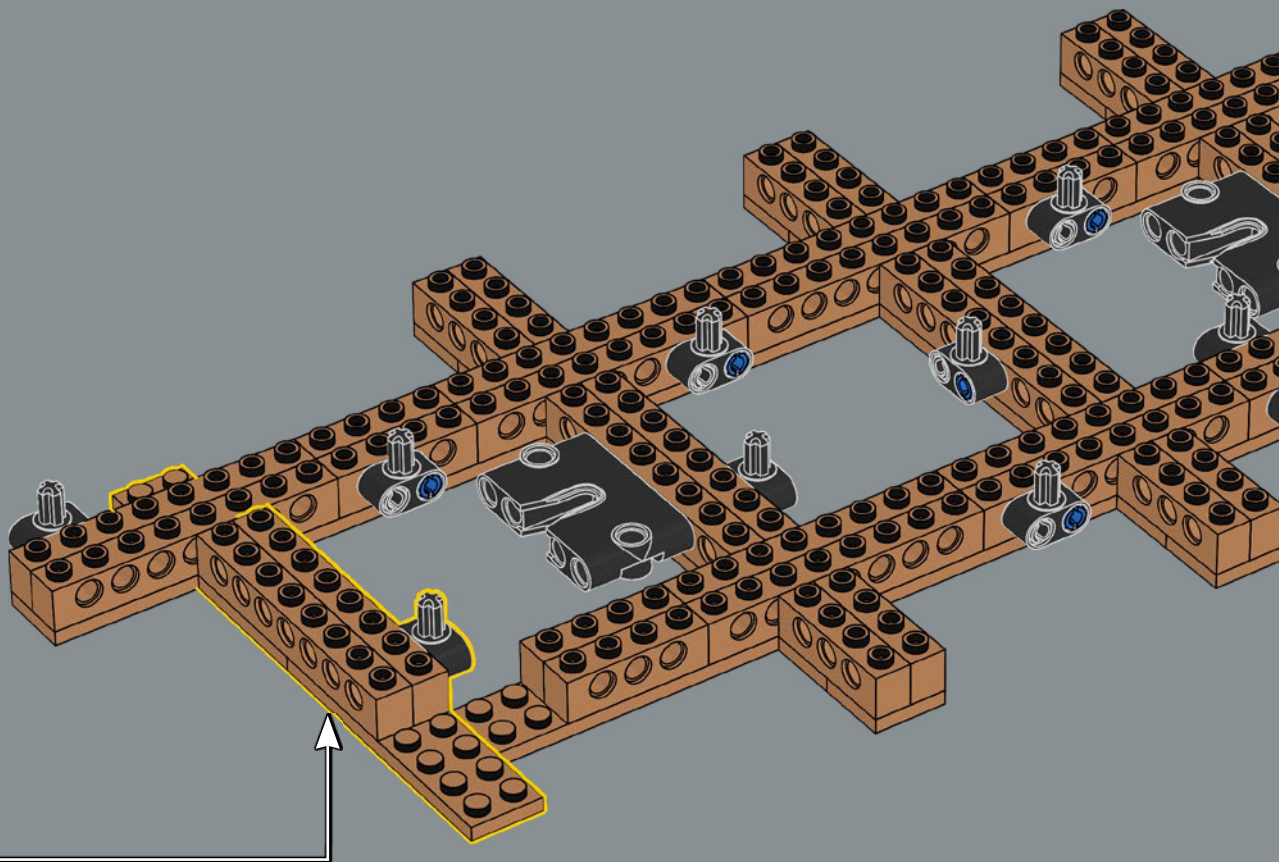

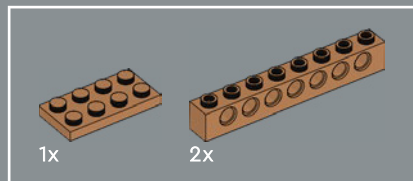

25

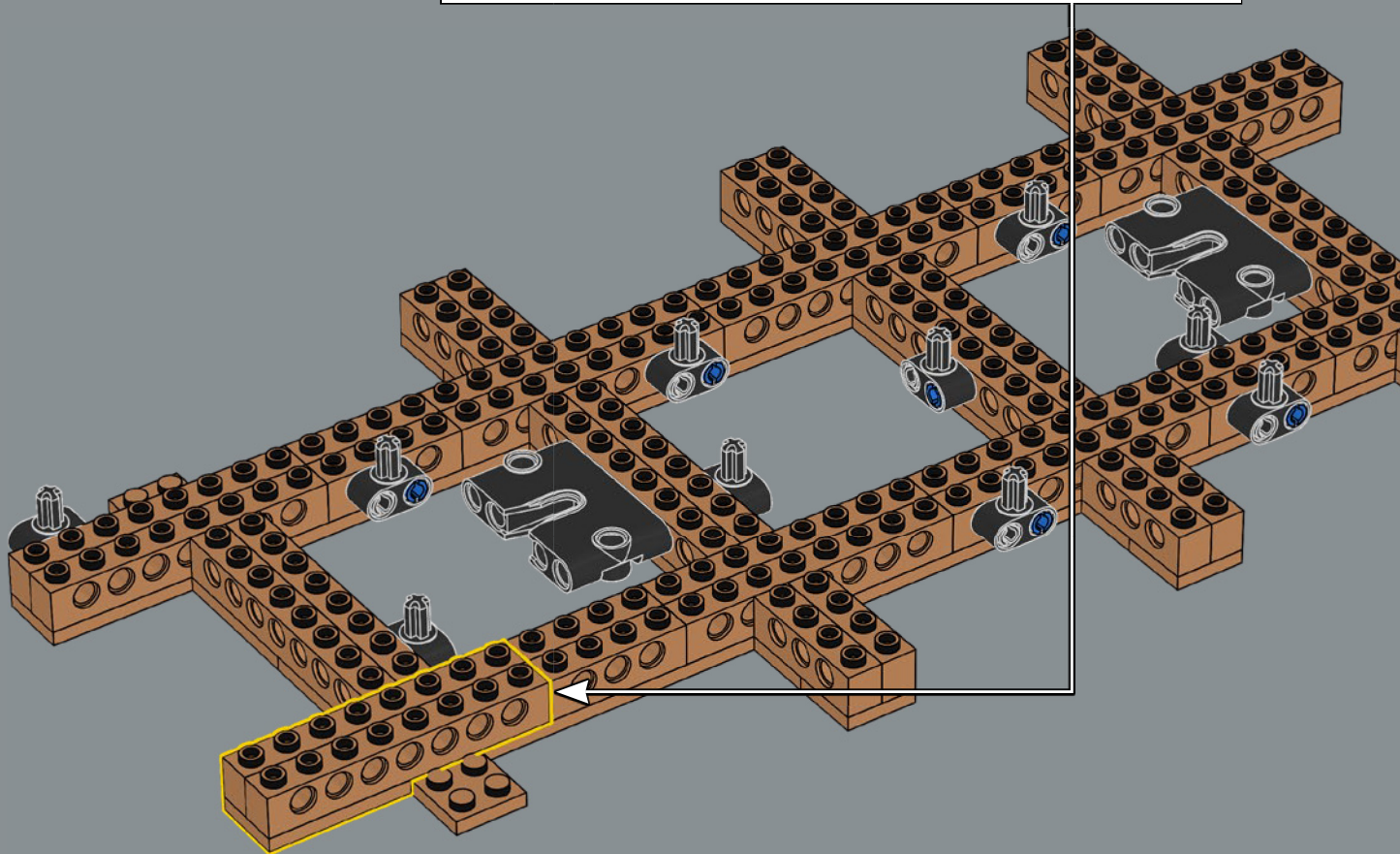
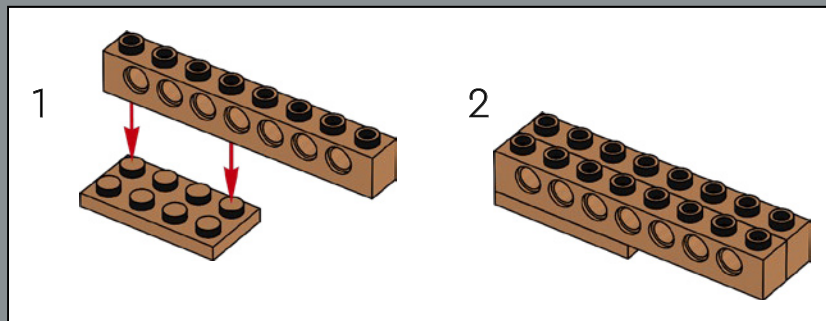

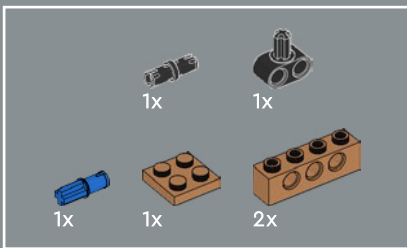

26

1

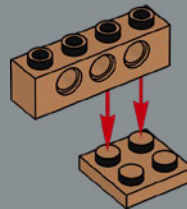

2

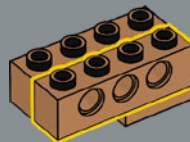

3

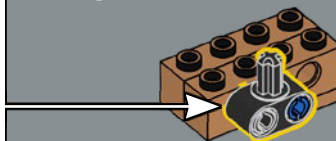
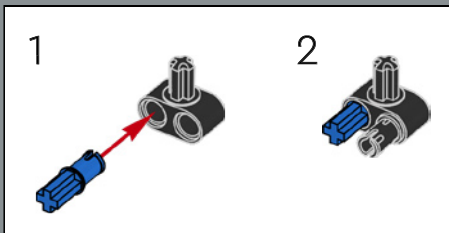

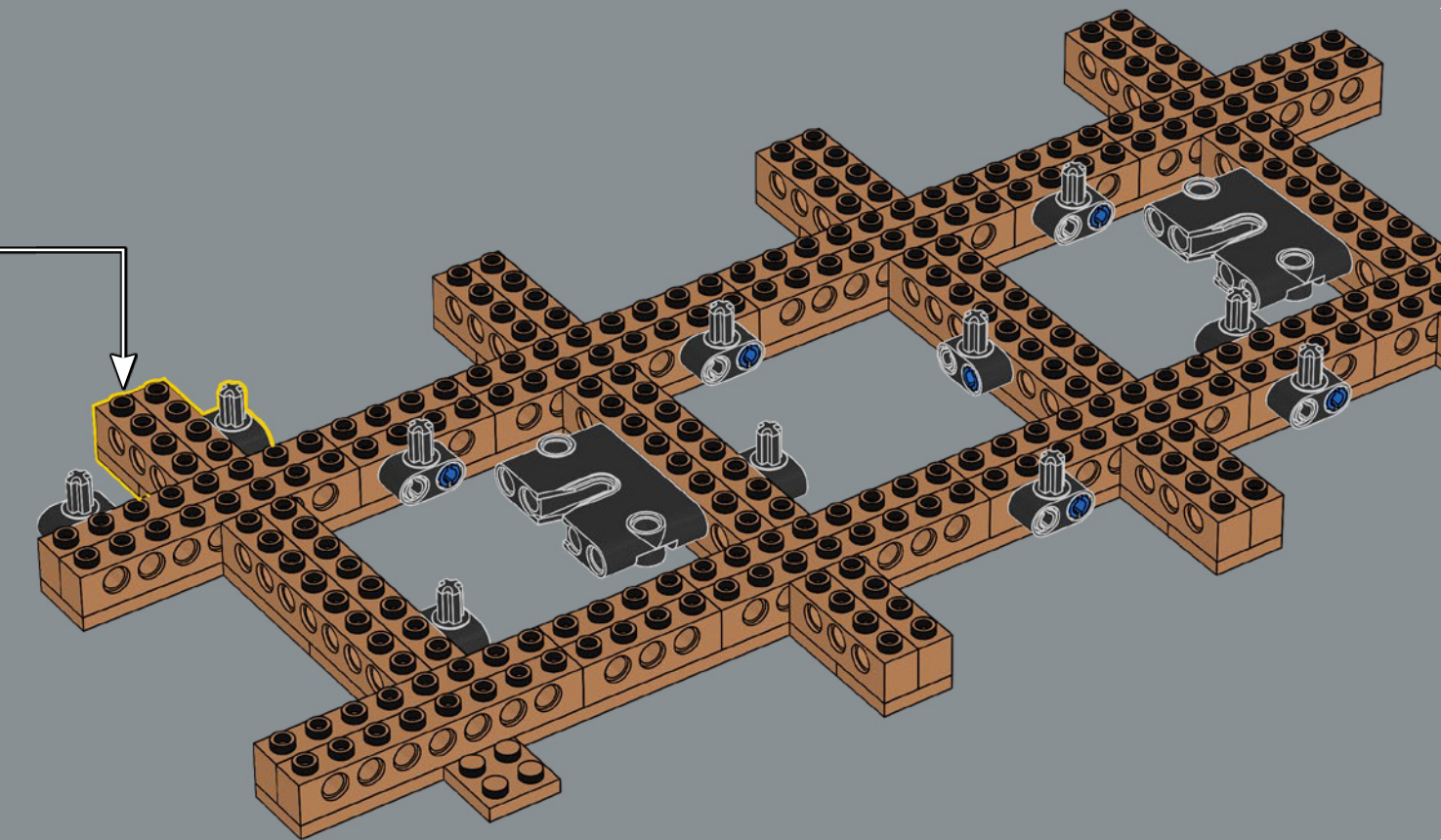

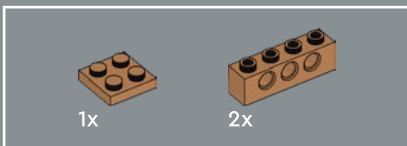

27

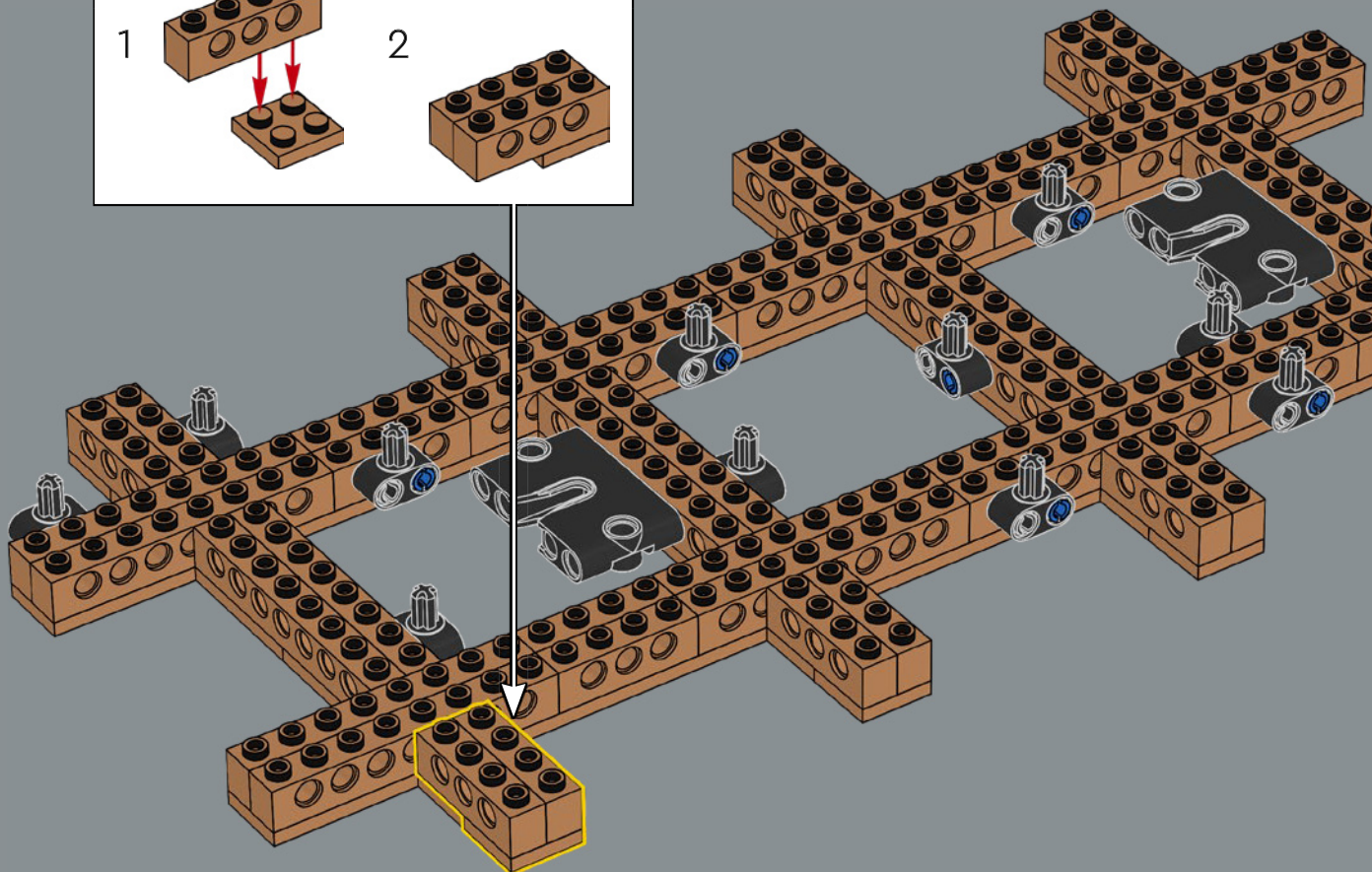
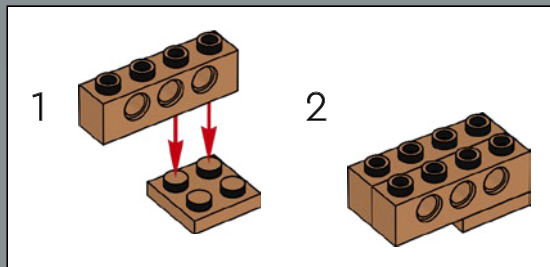

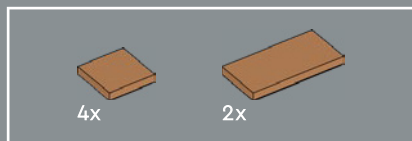

28

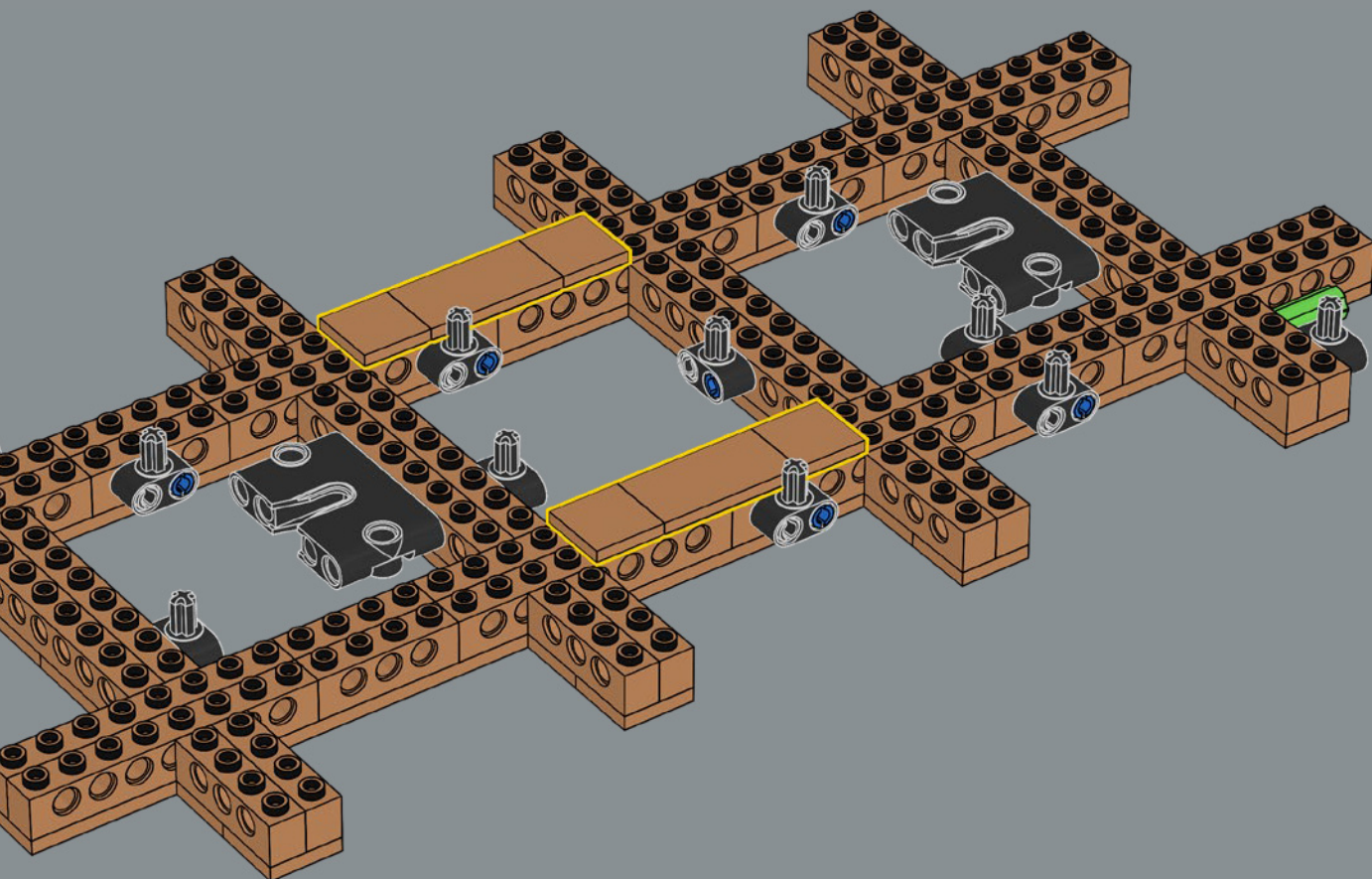

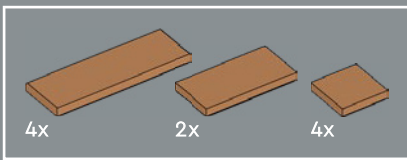

29

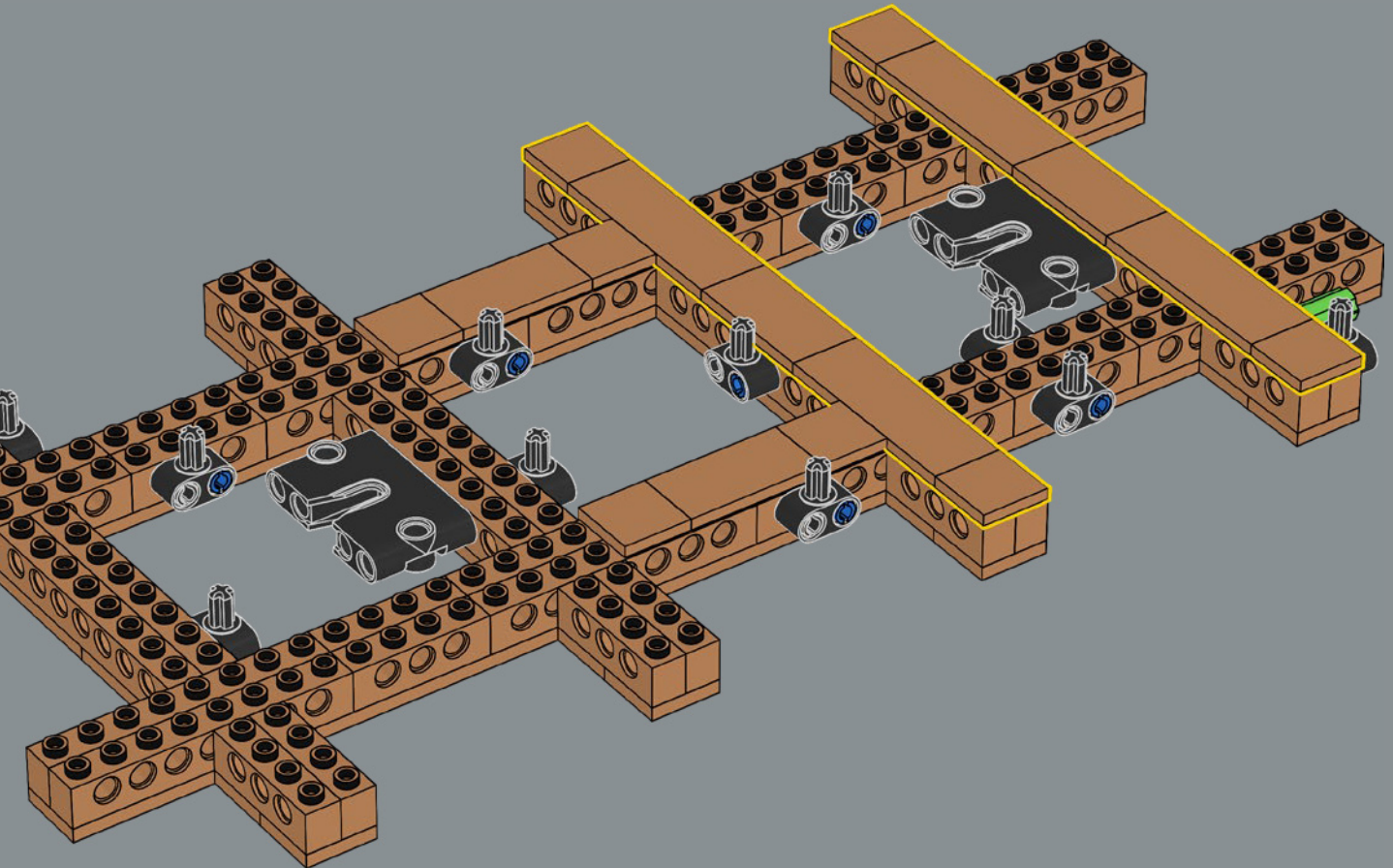

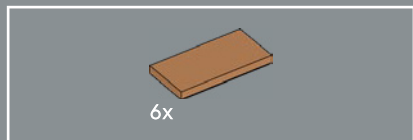

30

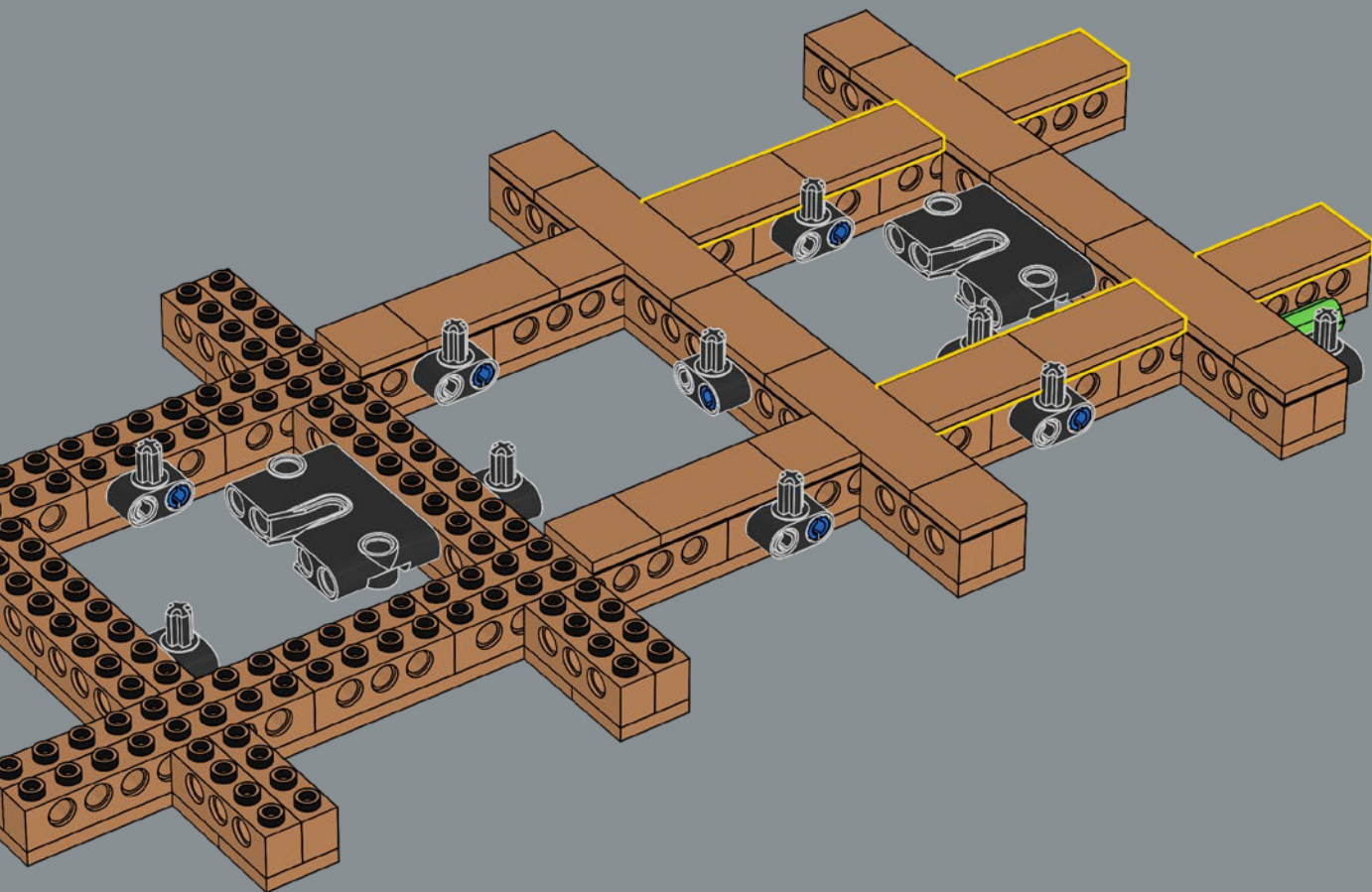

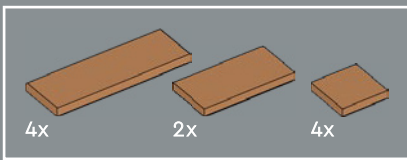

31

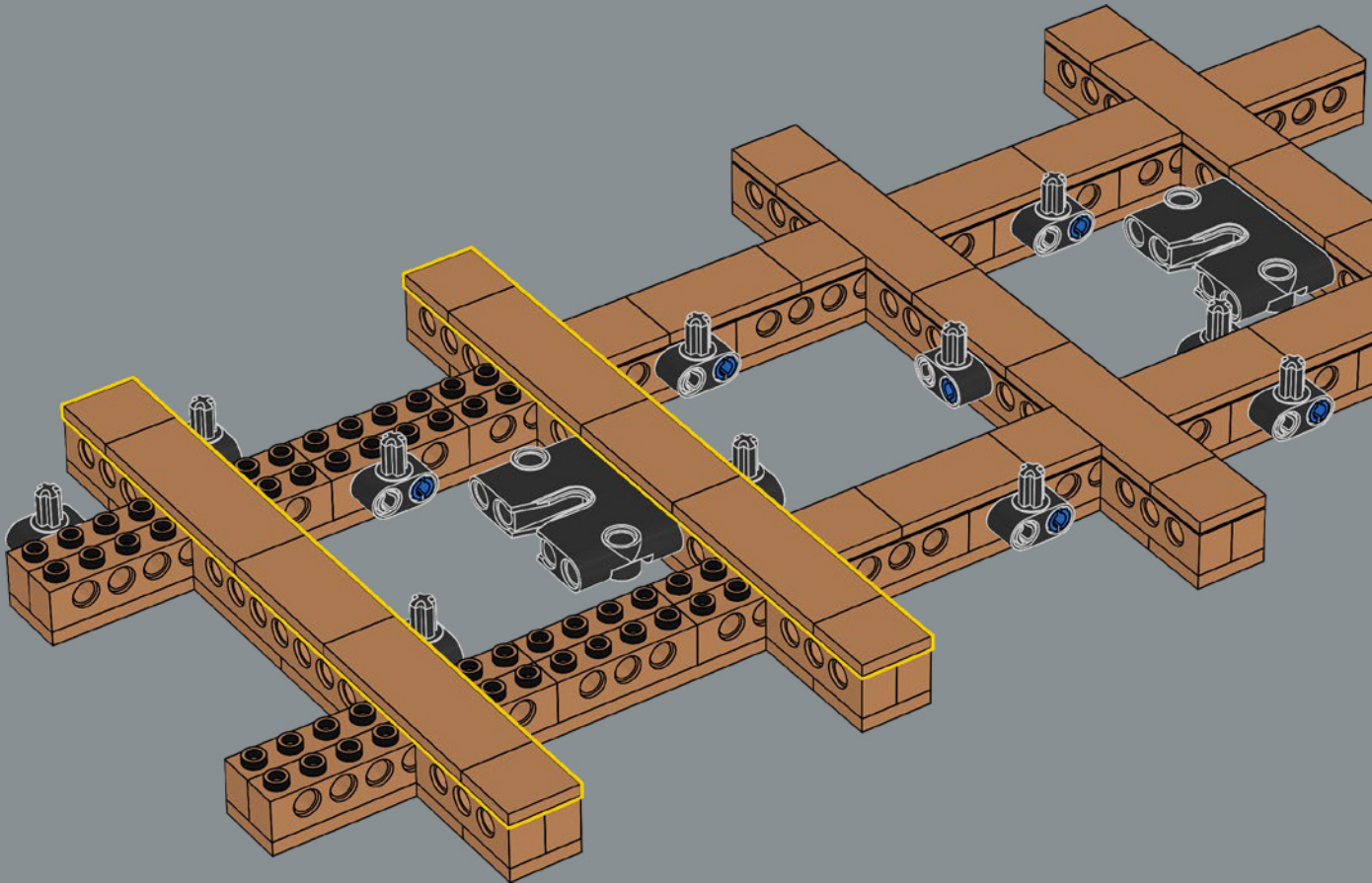

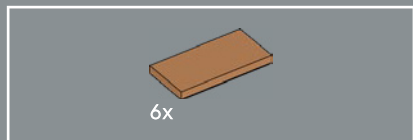

32

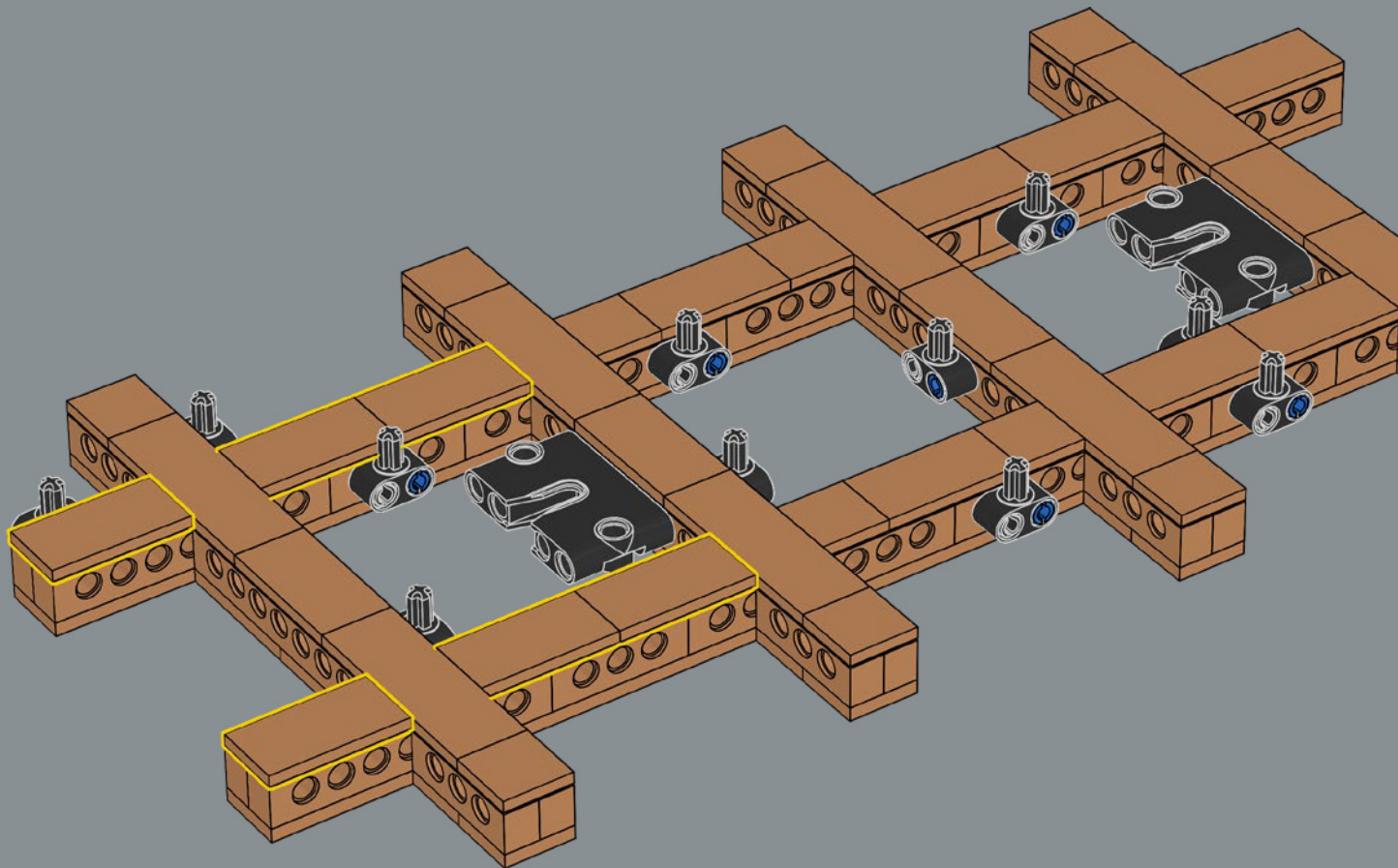

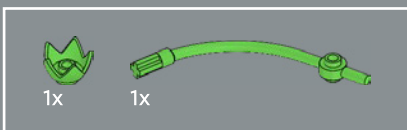

33

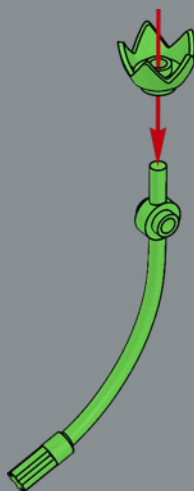

34





1x



1x

35

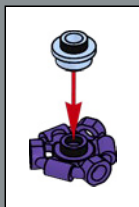

3x



3x

36

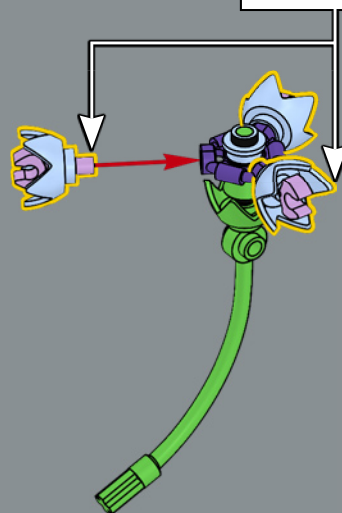
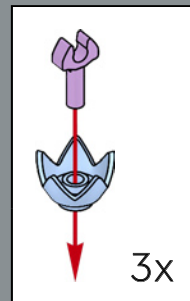



3x



3x

37

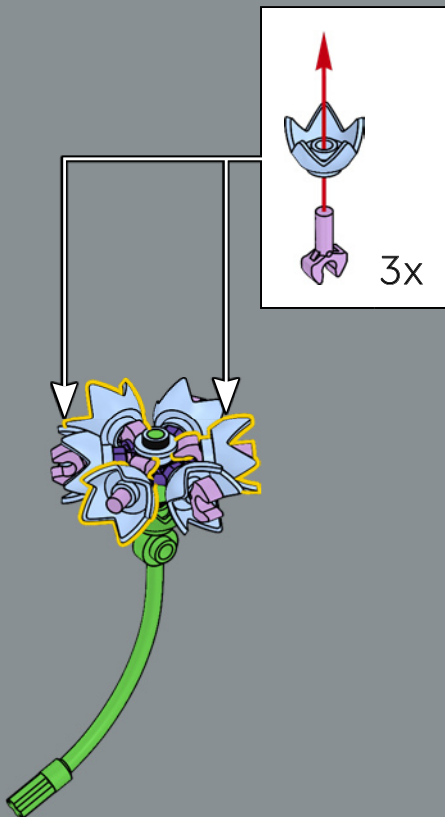

1x

38



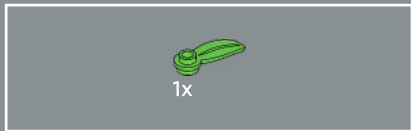

39

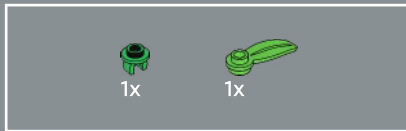

40

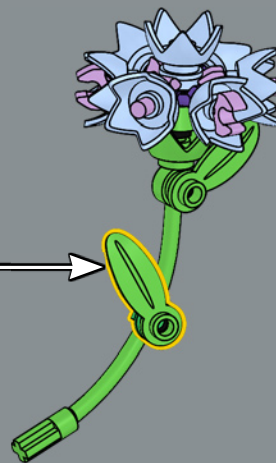
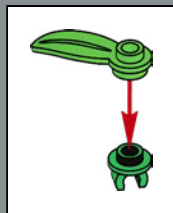

41

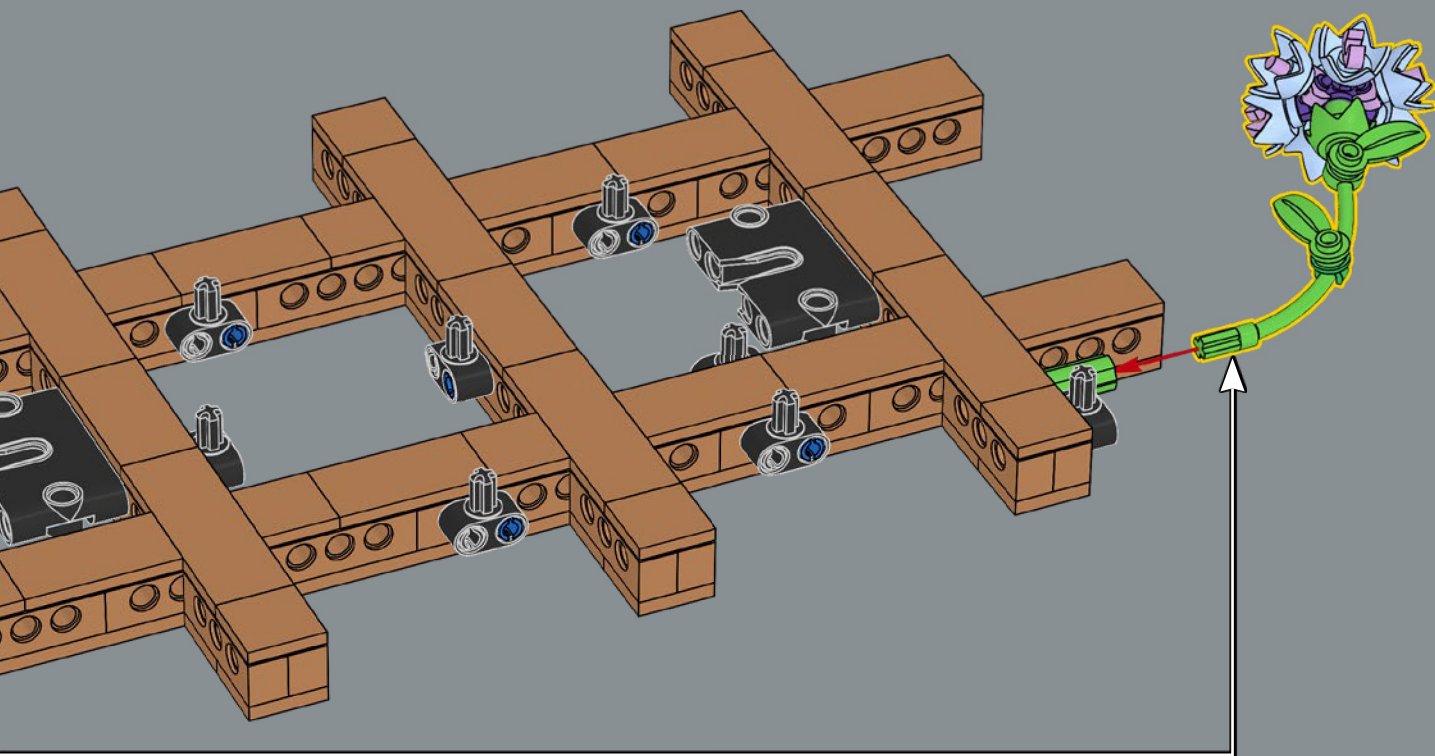

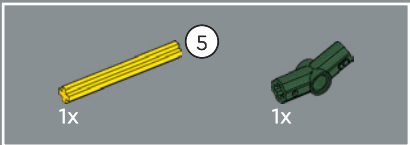

42

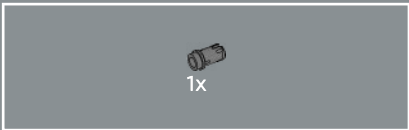
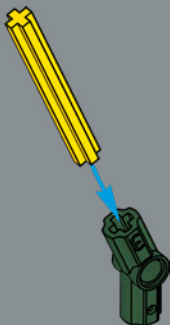

43

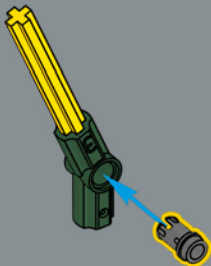

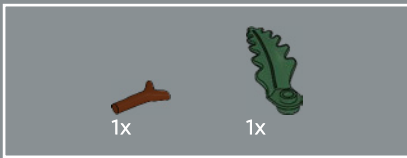

44

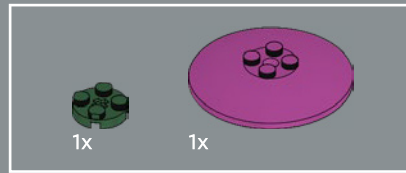
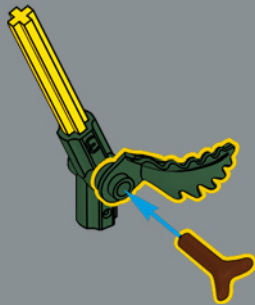

45

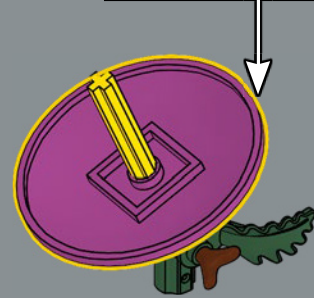
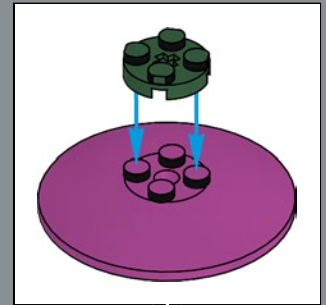

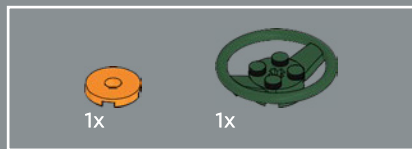

46

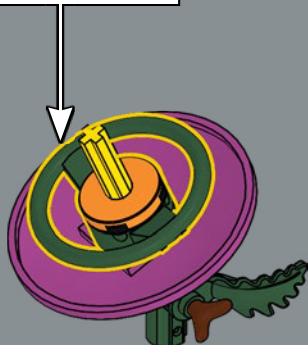
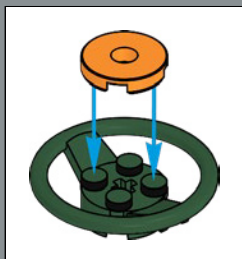

47

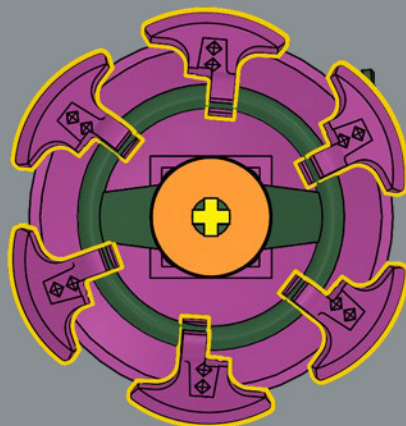



6x

48

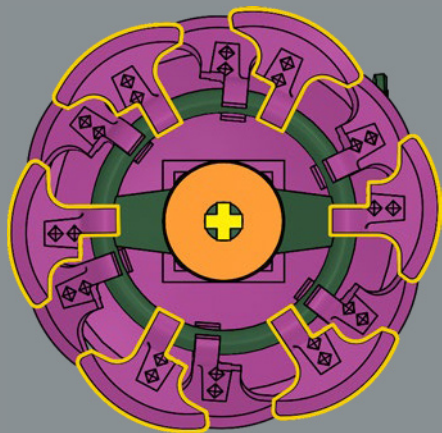

6x

49

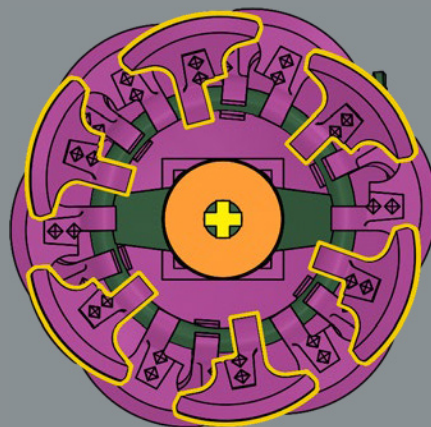



50

1

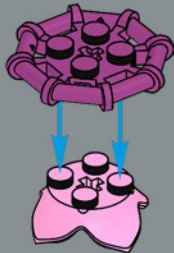

2



3

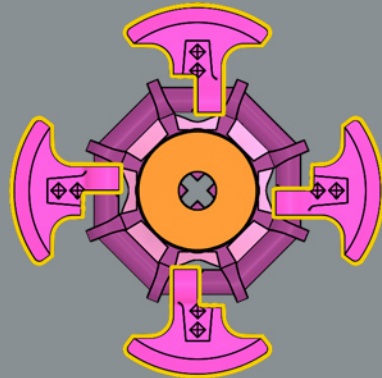

4

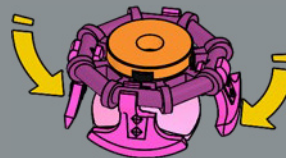

La fleur de renoncule

Cueillez des fleurs, ne vous battez pas ! Cet élément LEGO® en forme de tête de hache a trouvé une nouvelle vocation pacifique en devenant un magnifique pétale pour la fleur de renoncule.

5

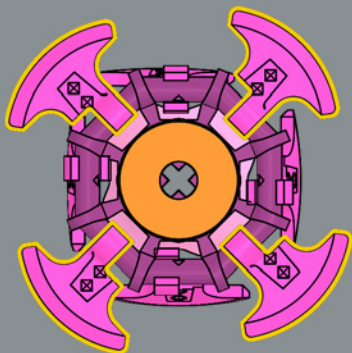

6

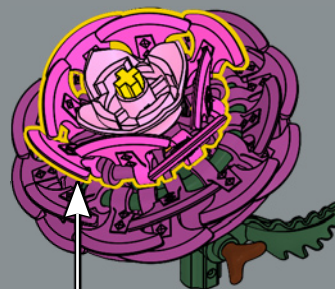
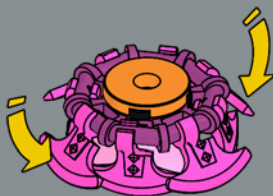

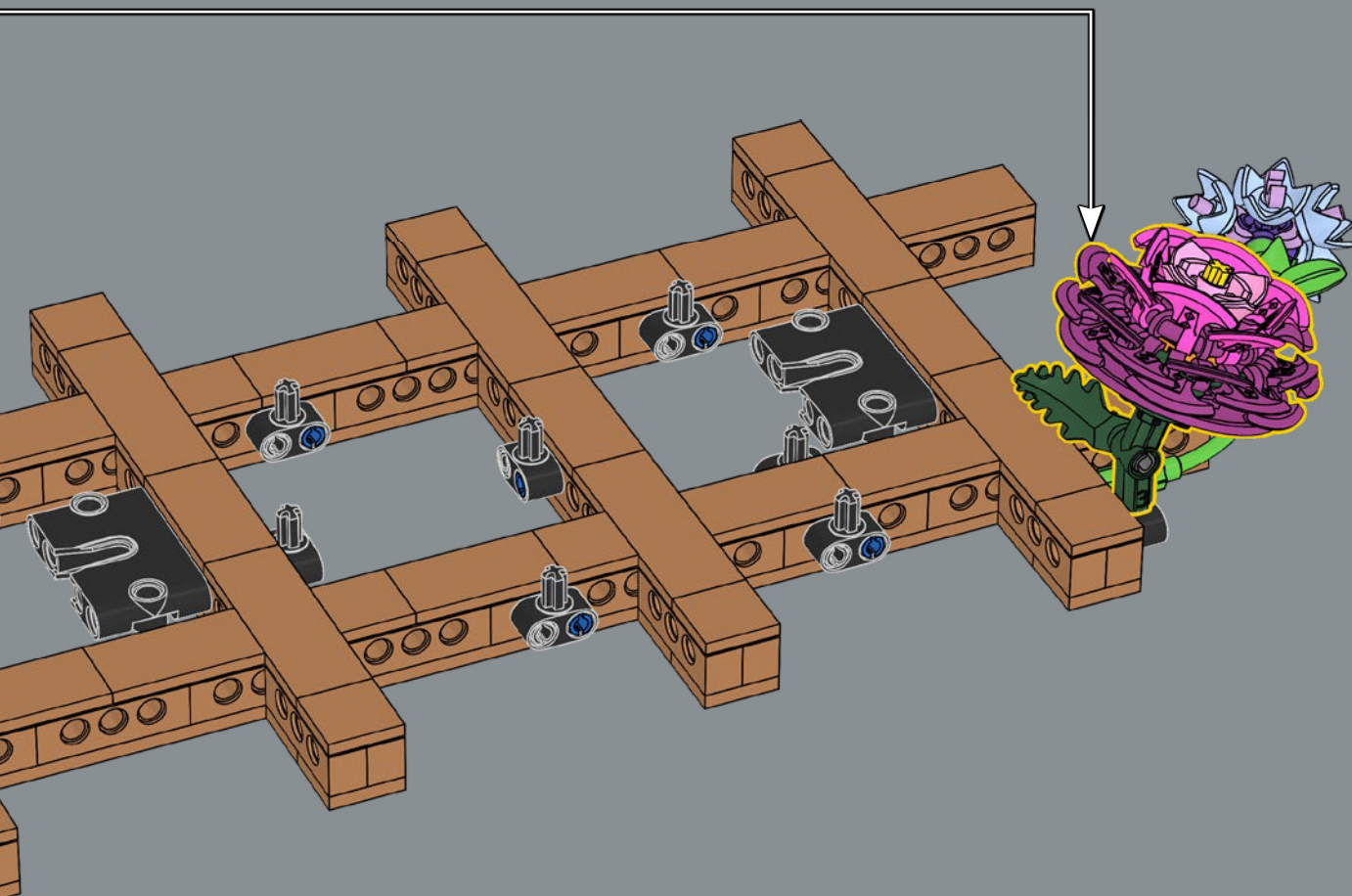



52

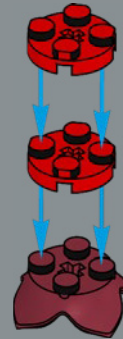

53



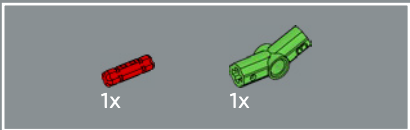

54

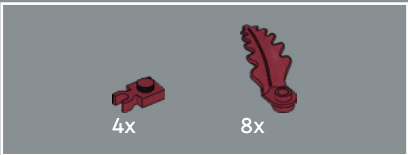
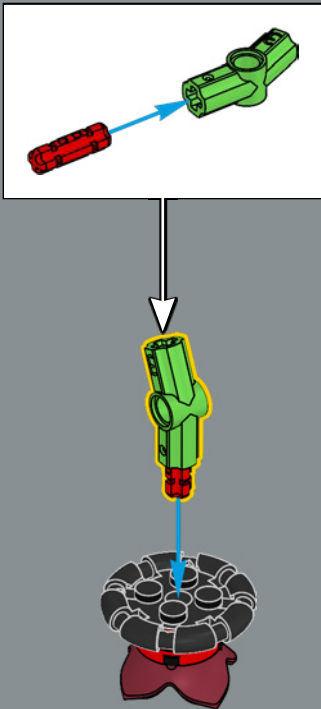

55

1



2



4x

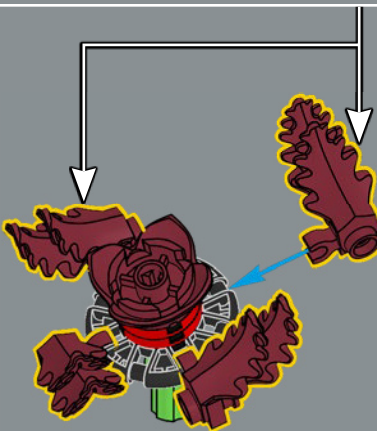

56

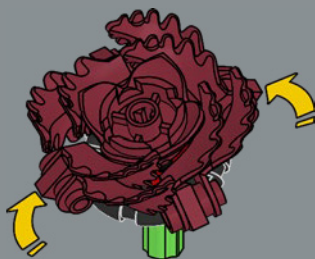

57

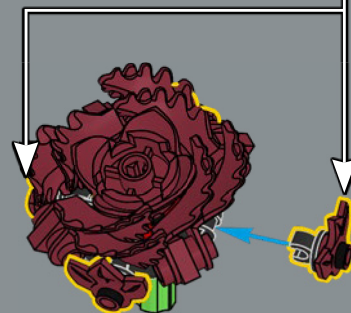
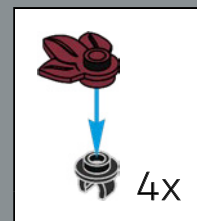

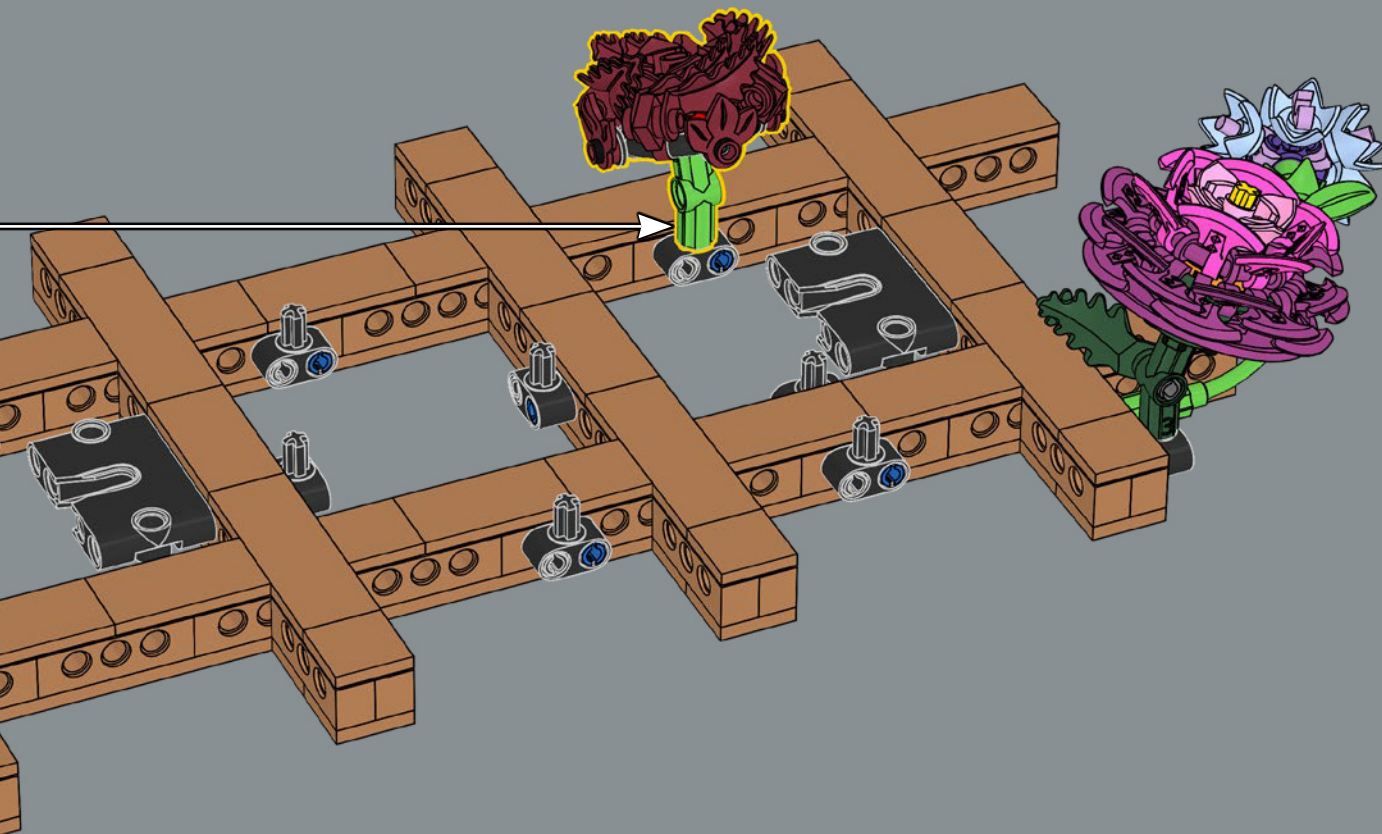

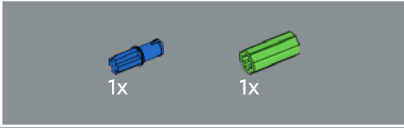
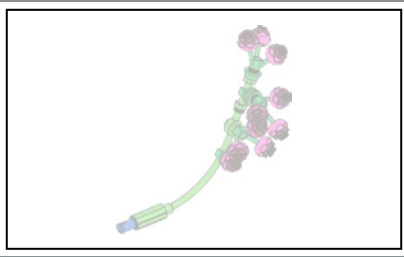

59

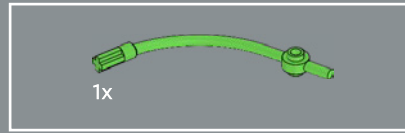
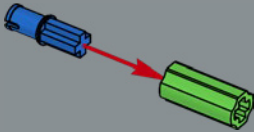

60

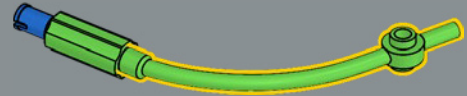



61

1



2

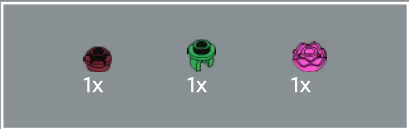
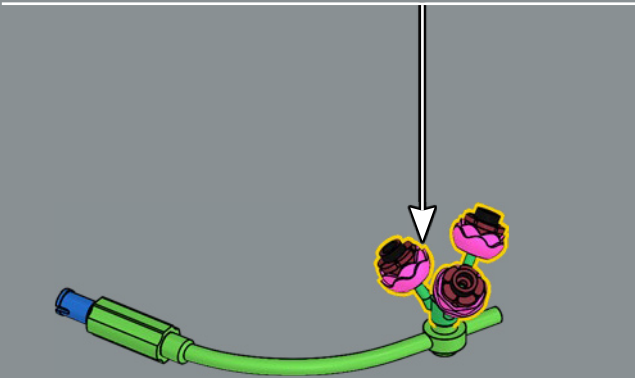
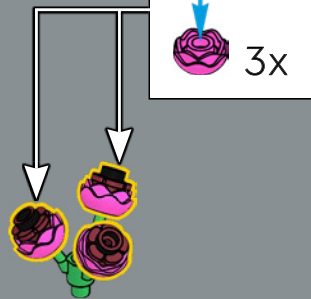

62

1

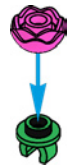

2

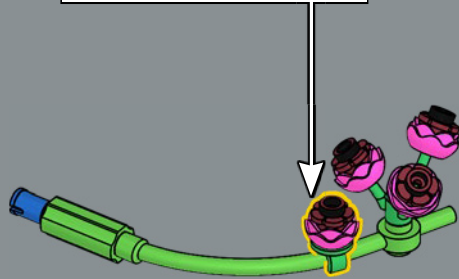



63

1



2



3

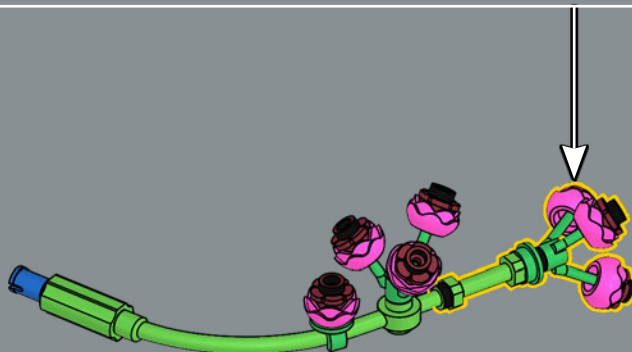
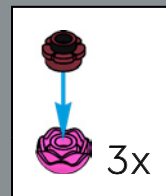



64

1



2



3

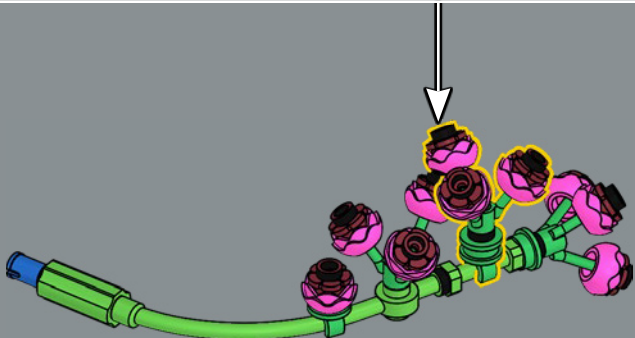
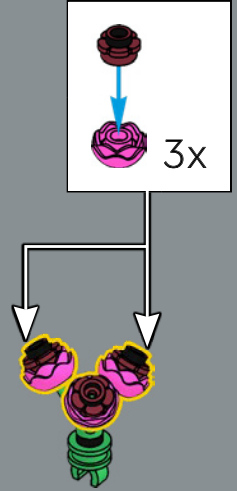

65

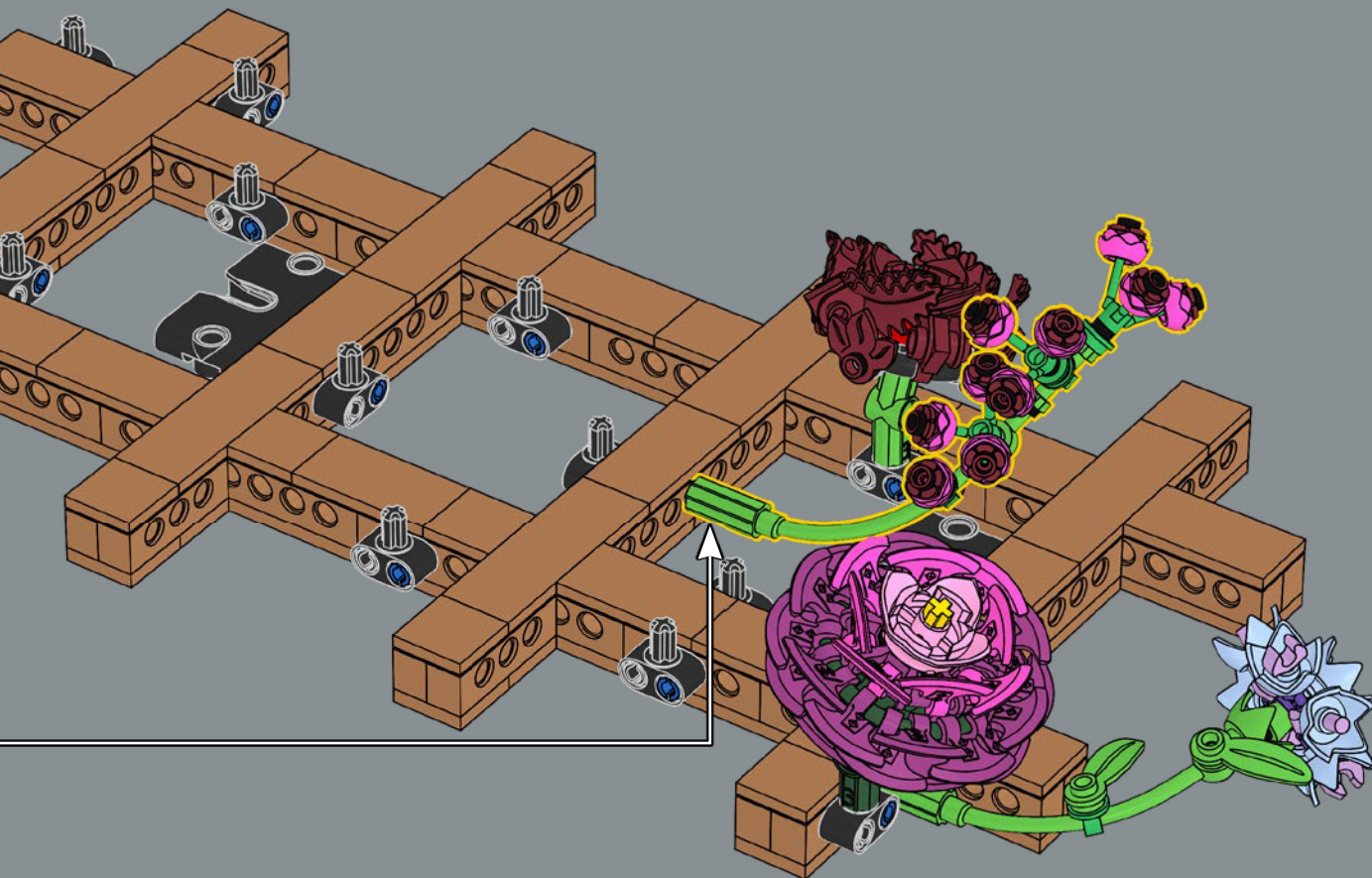

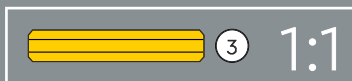
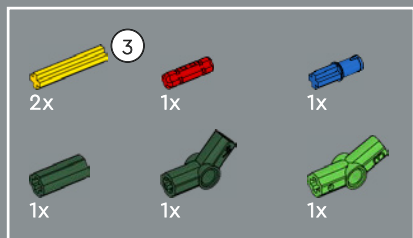

66

1



2

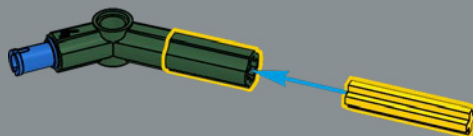

3

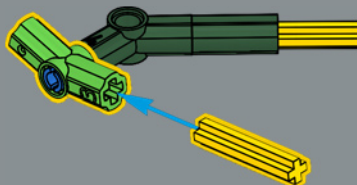

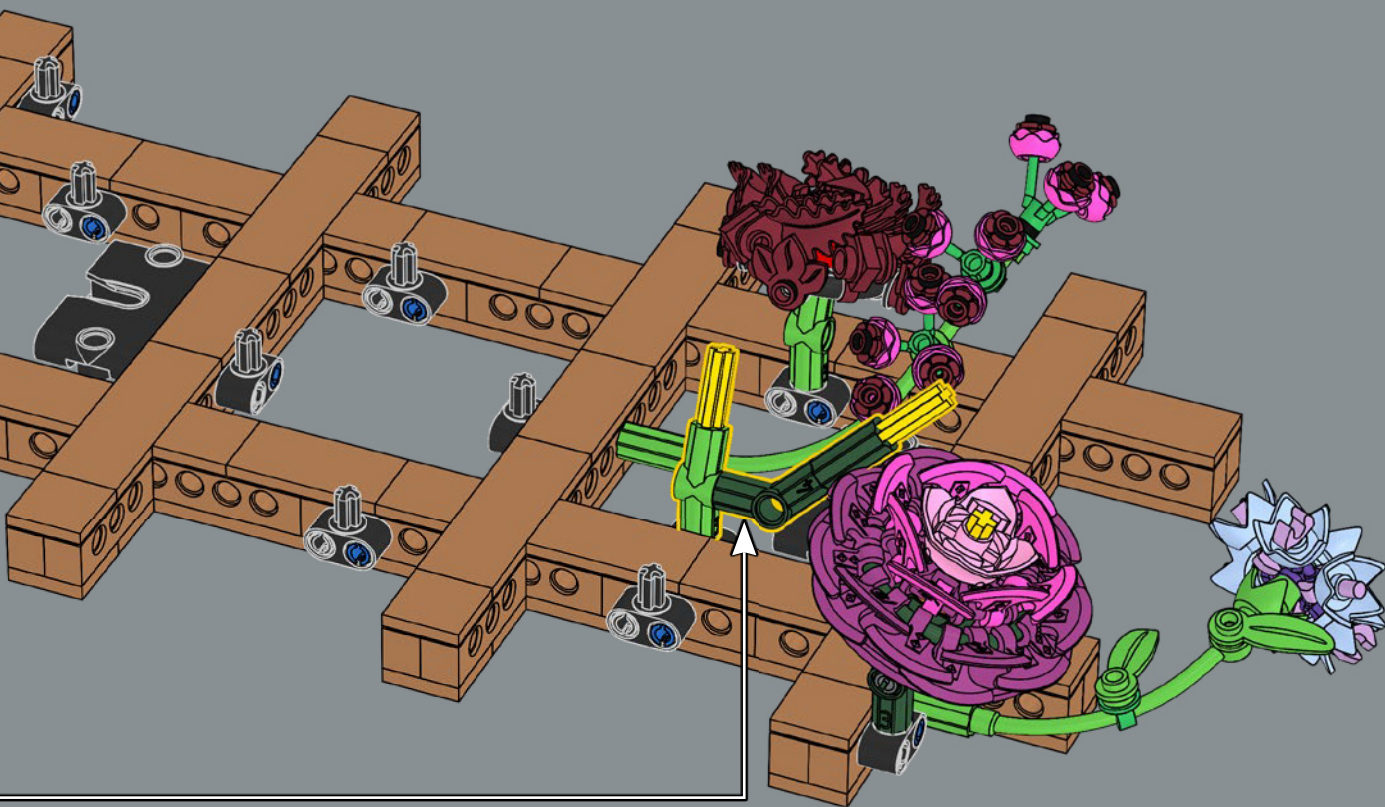

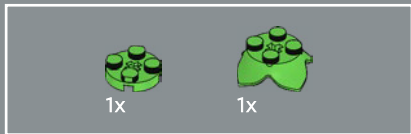
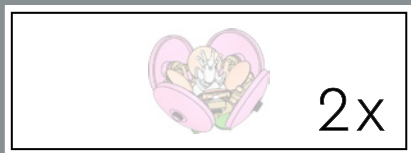

67

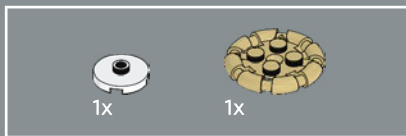
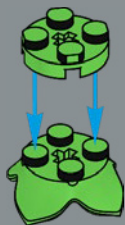

68

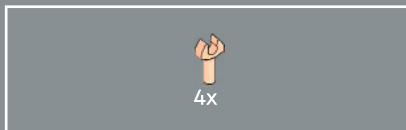
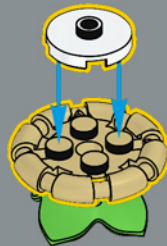

69

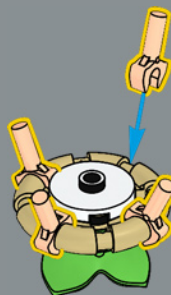



70

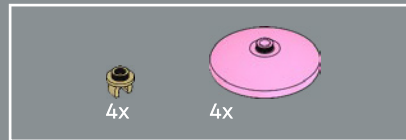
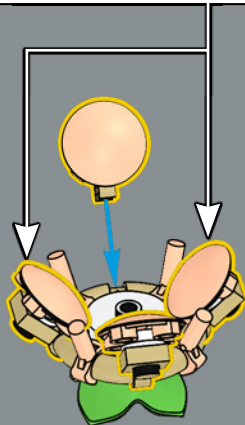
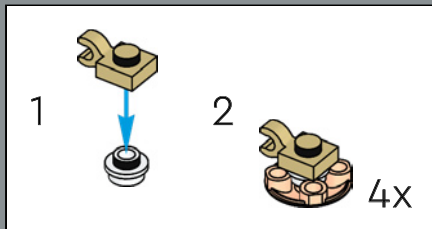

71

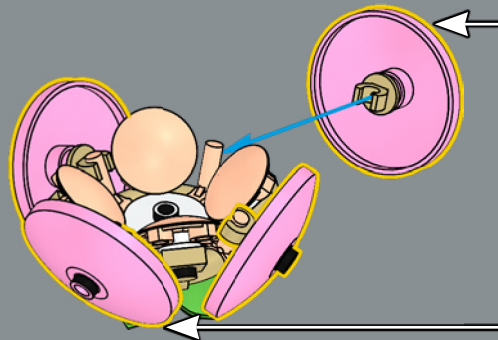
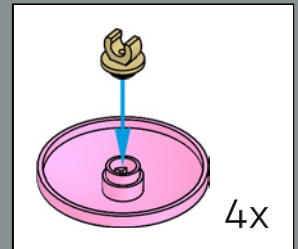



1x

72

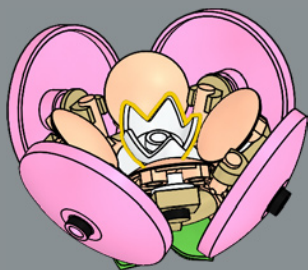

1x

73

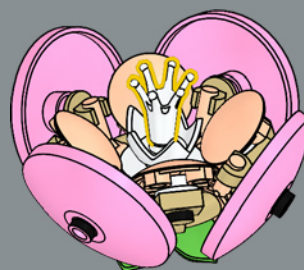

2x

74

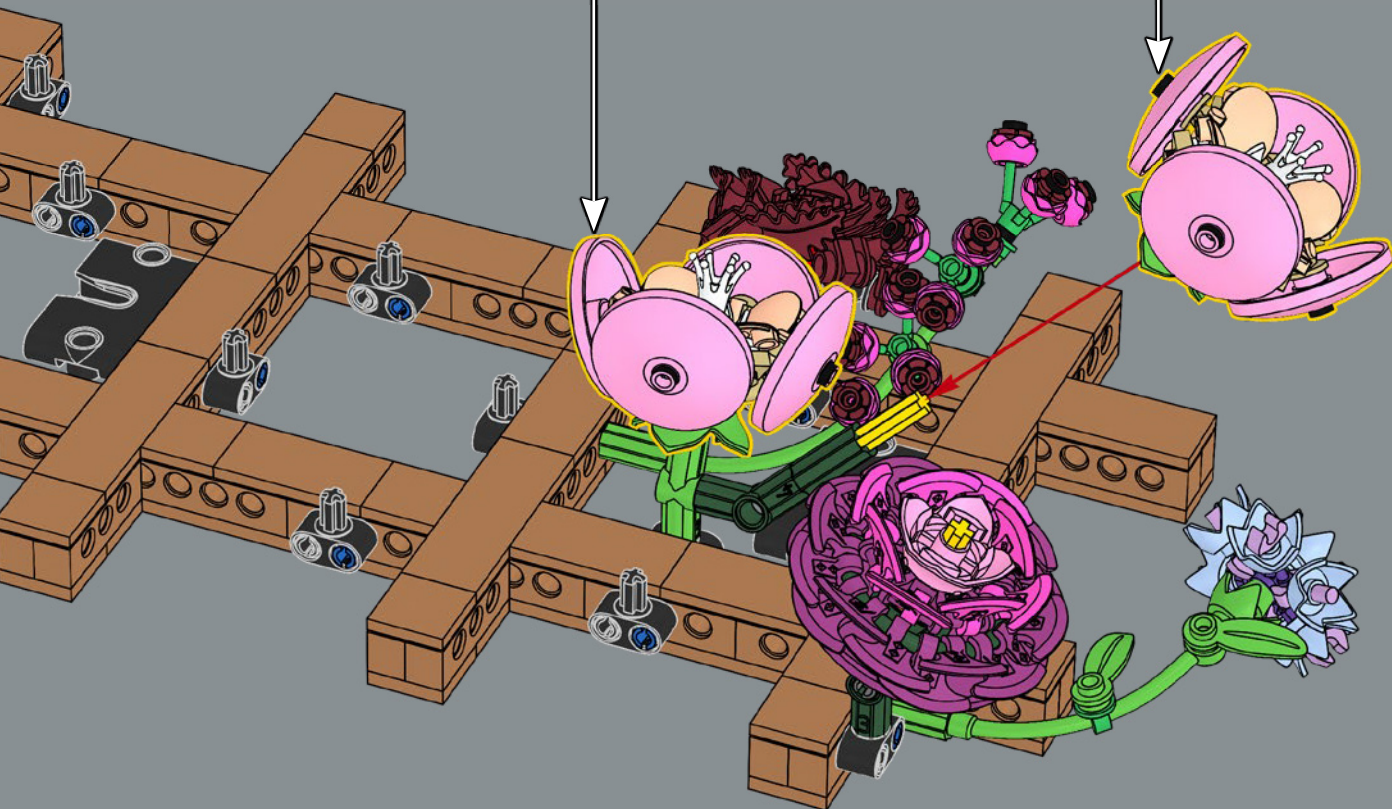

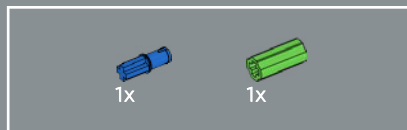
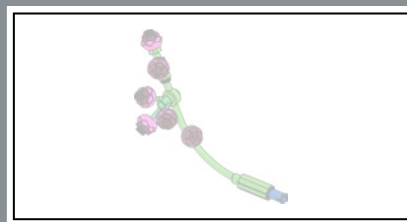

75

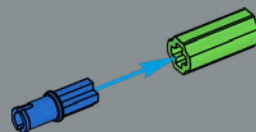

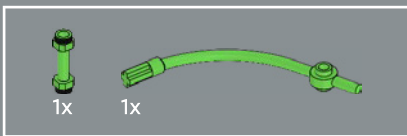

76

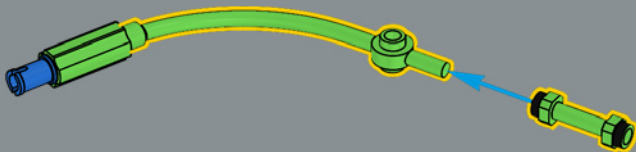

77

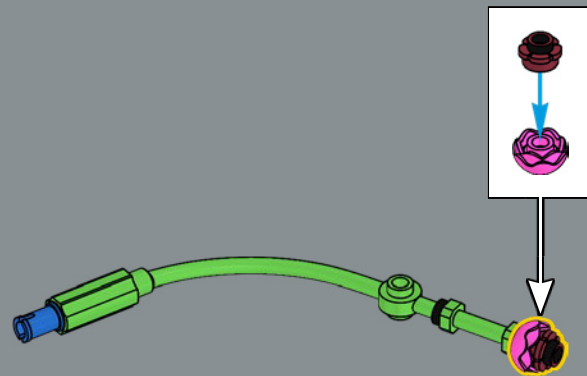

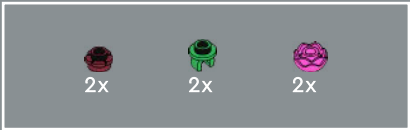

78

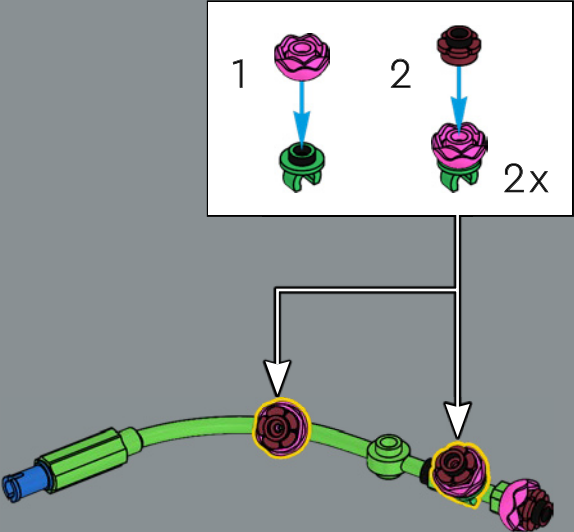

79

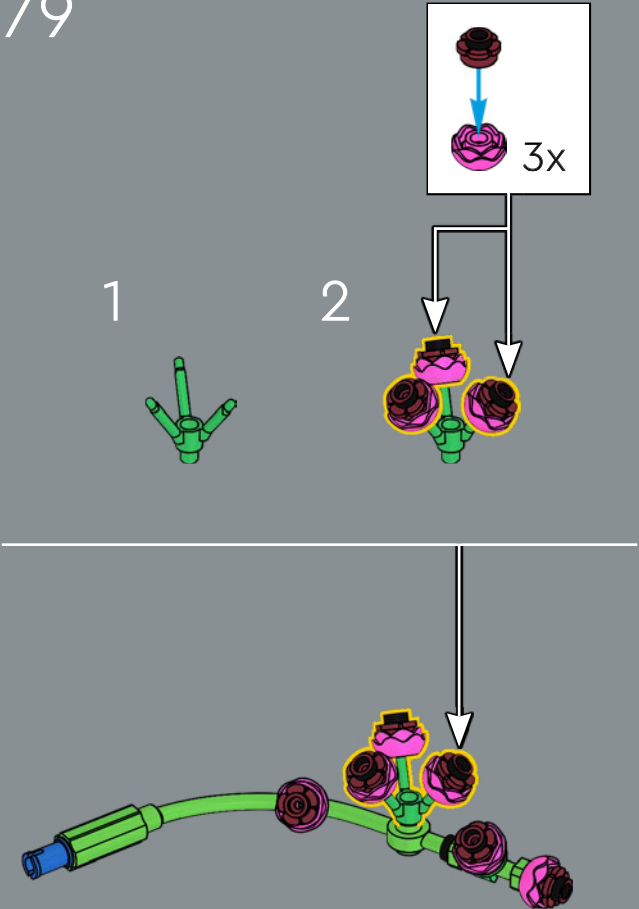

80

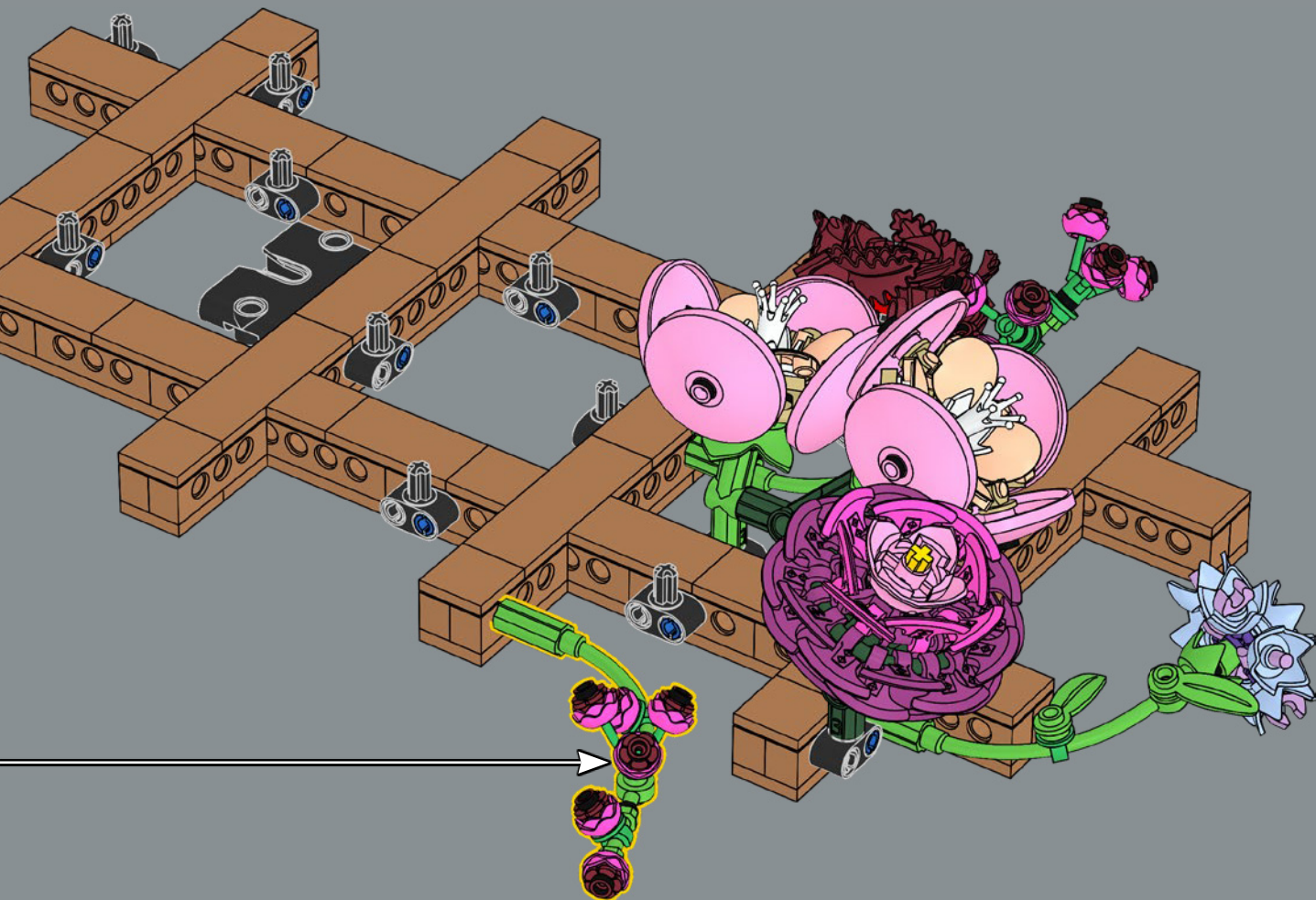

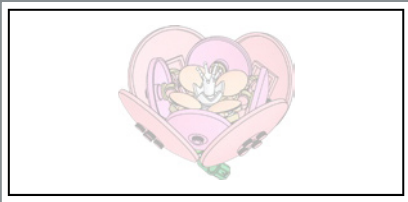

81

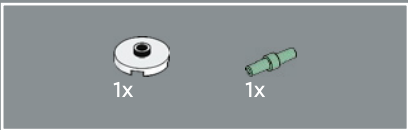
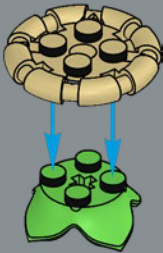

82

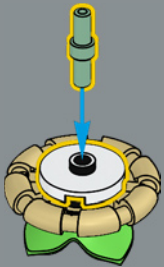



83

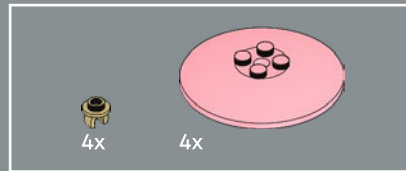
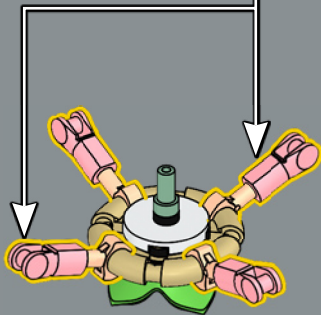
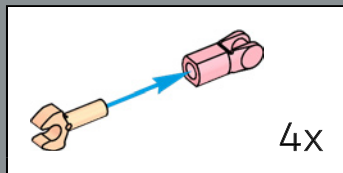

84

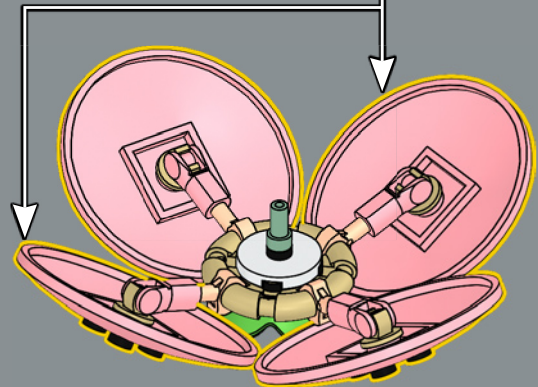
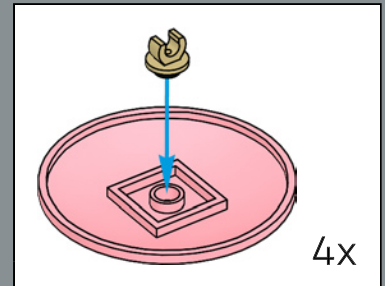

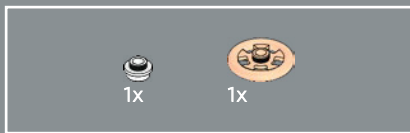

85

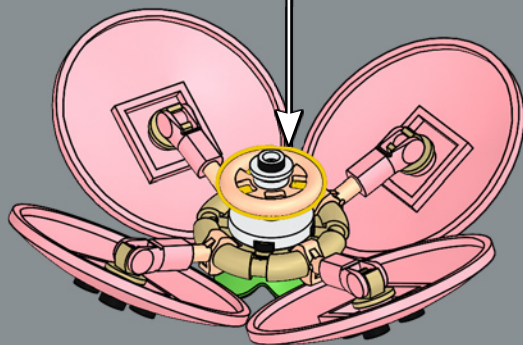
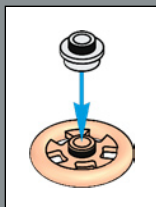

86

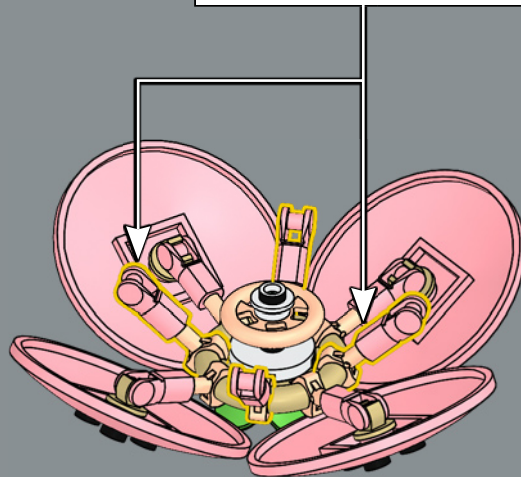
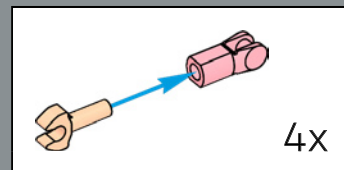



4x



4x



4x

87

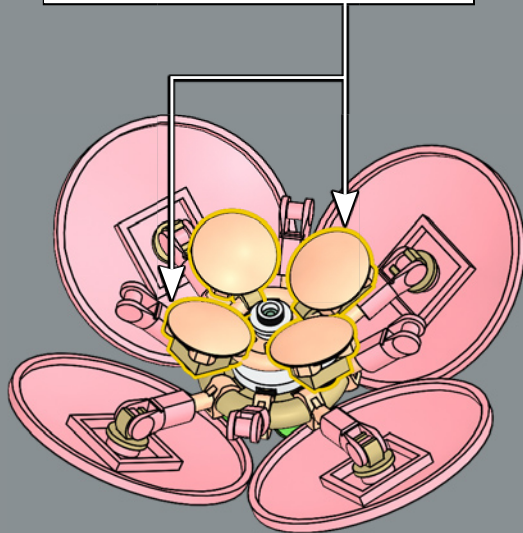
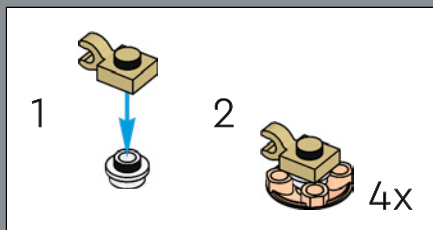

1x

88

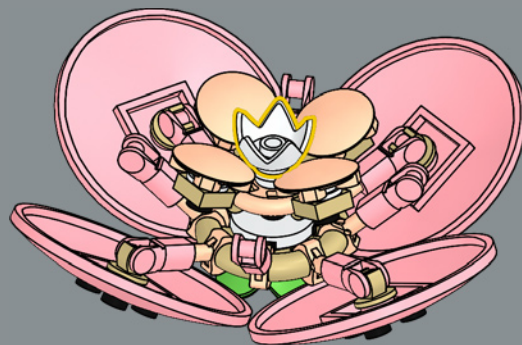



89

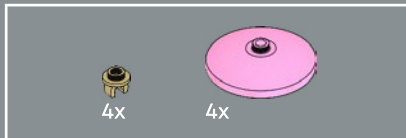
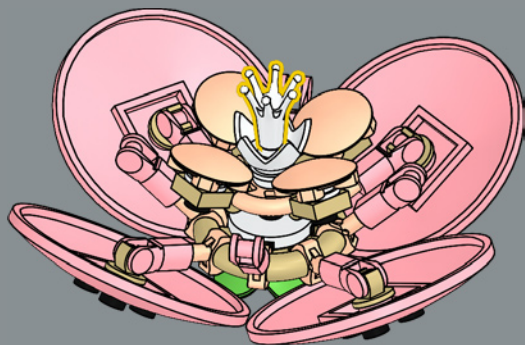

90

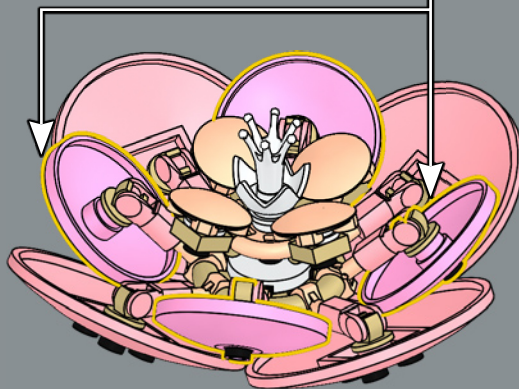
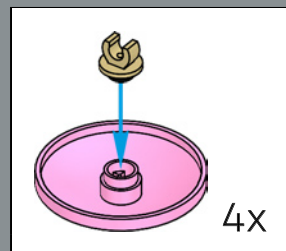

91

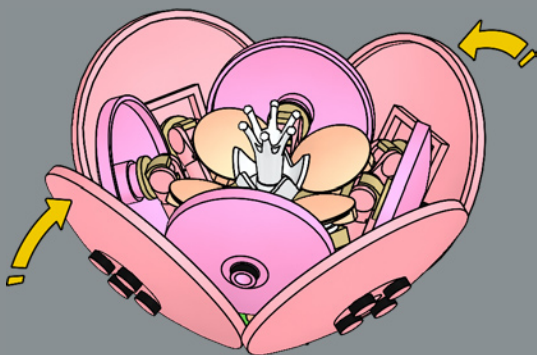

92

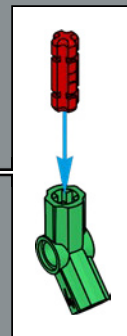
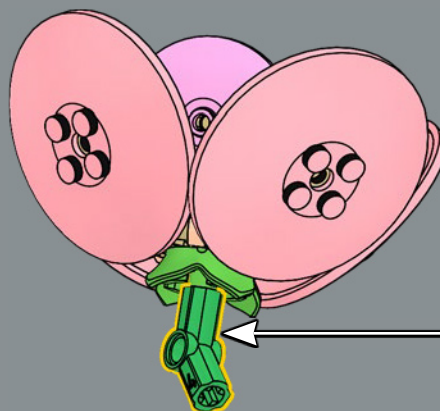
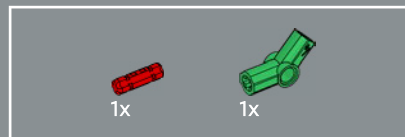

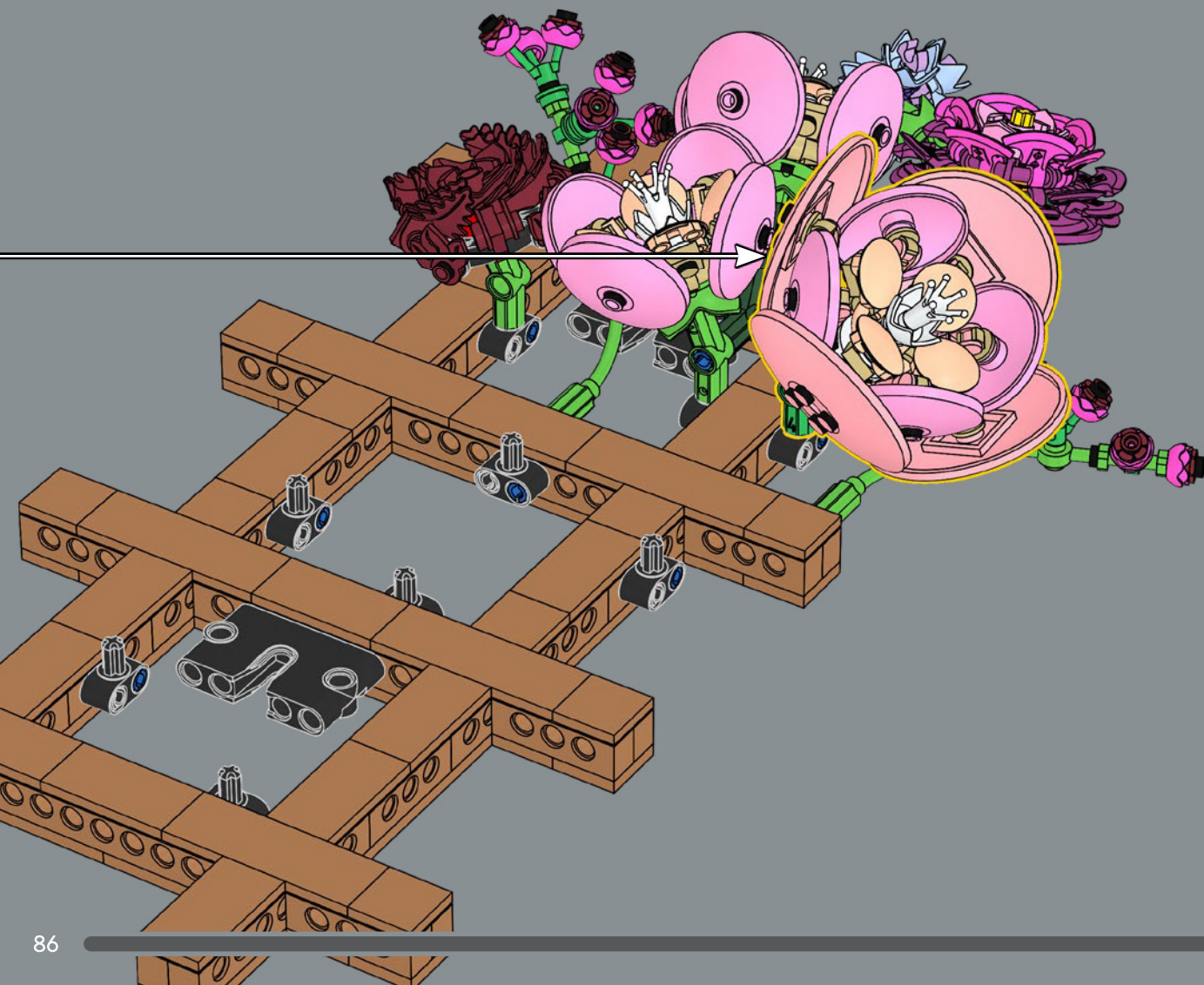

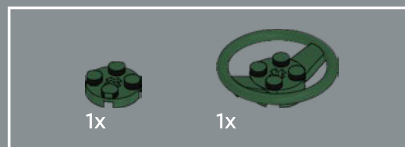
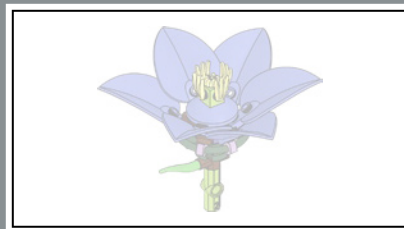

94

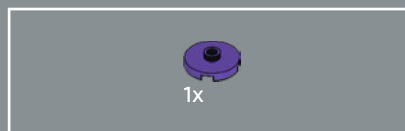
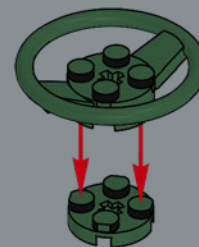

95

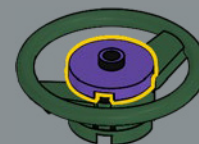

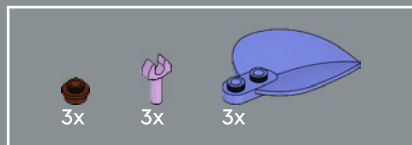

96

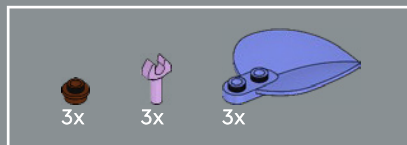
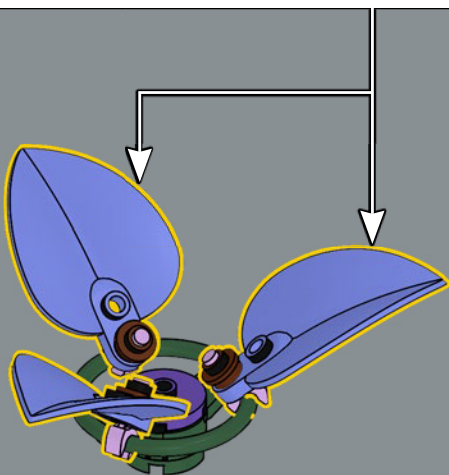
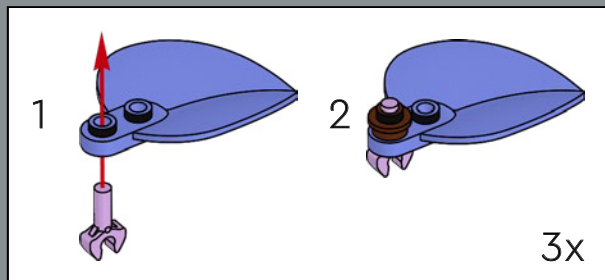

97

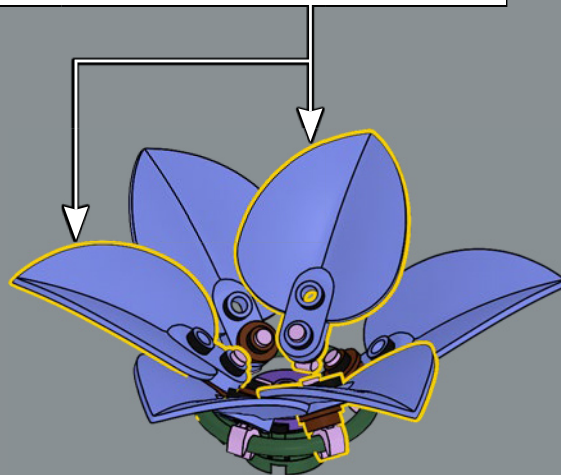
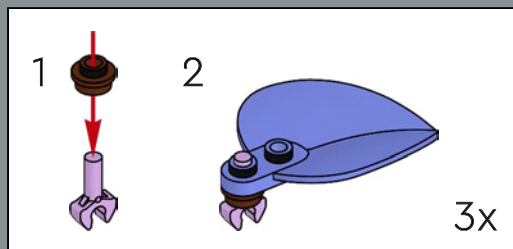

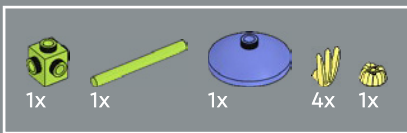

98

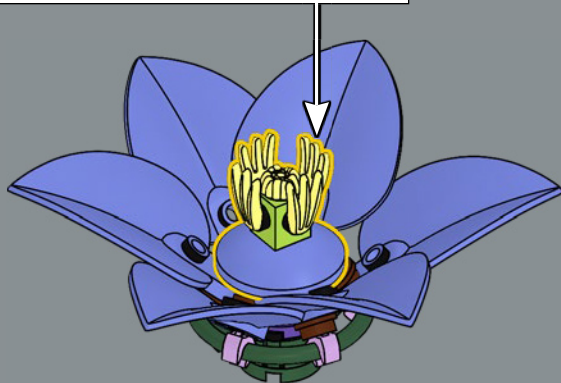
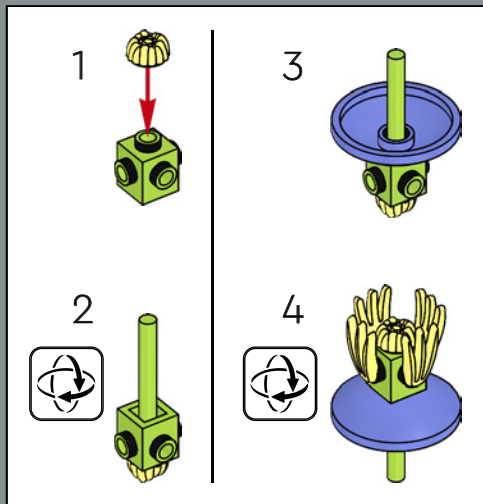

99

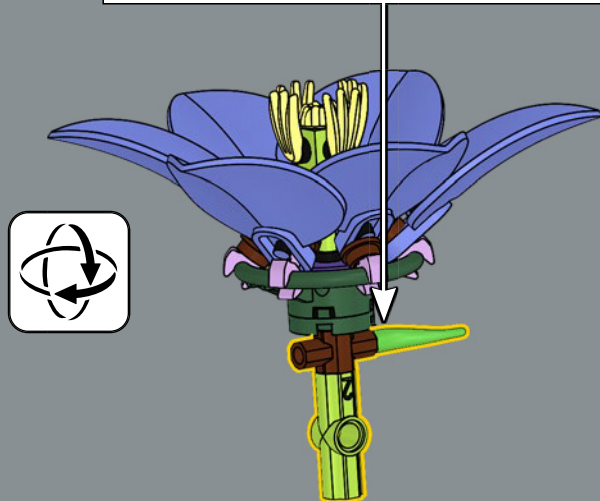
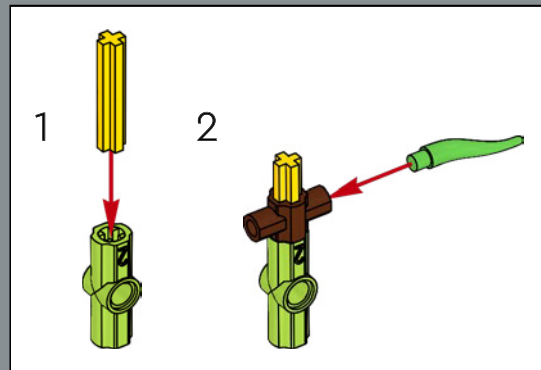

100

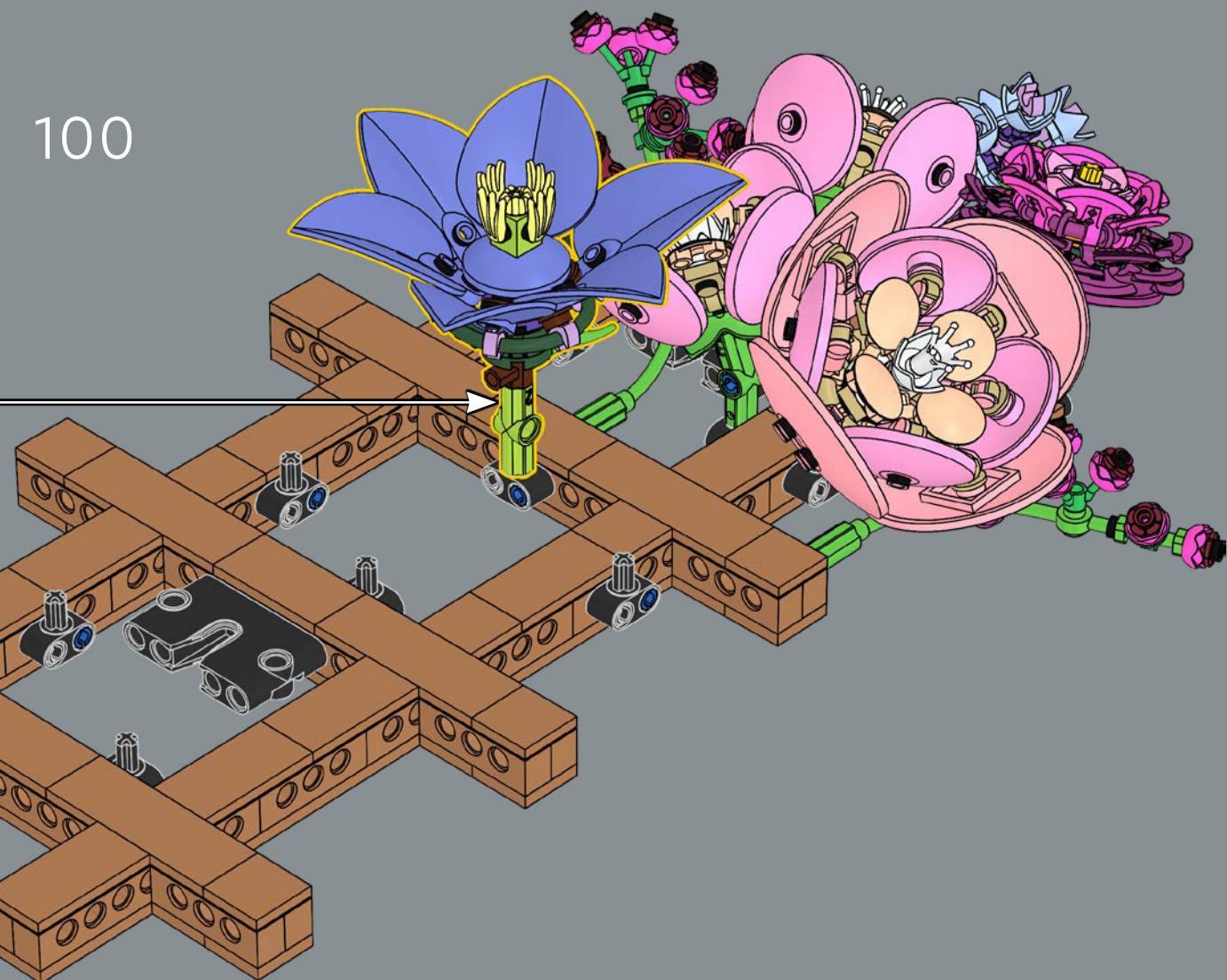



101

1

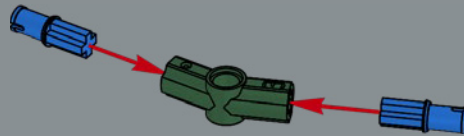

2



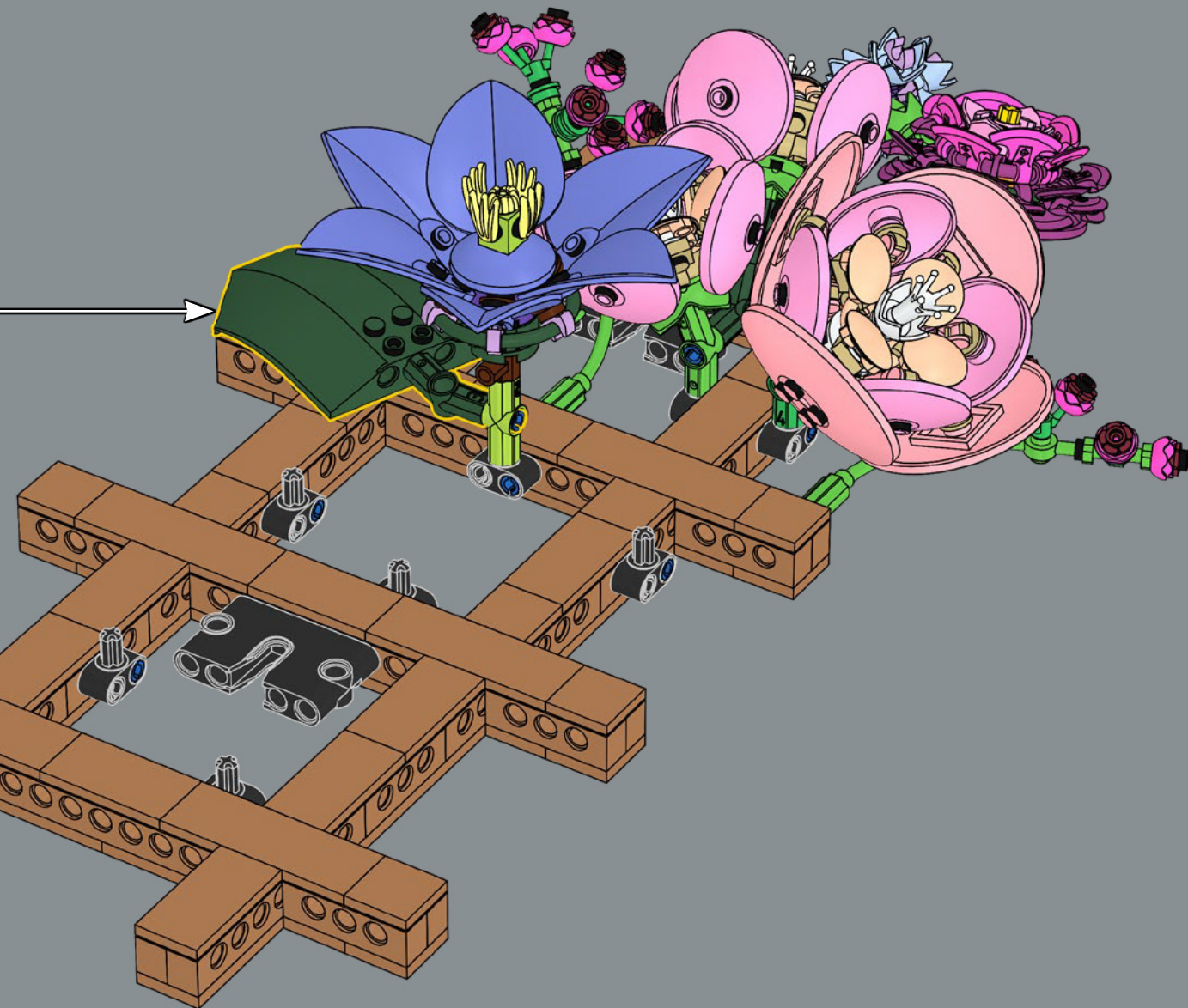

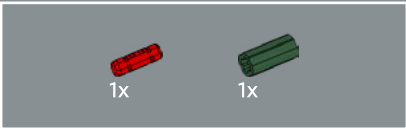
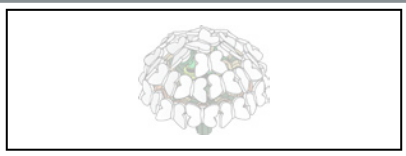

102

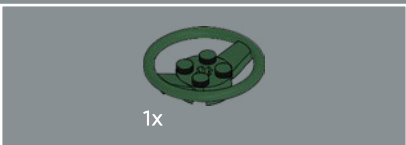

103



104

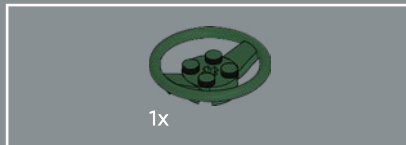
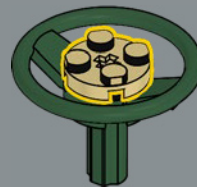

105

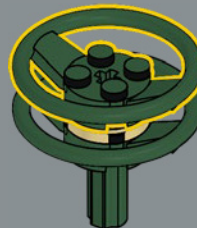

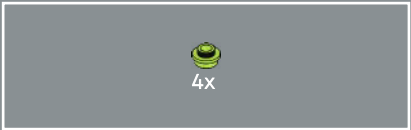

106

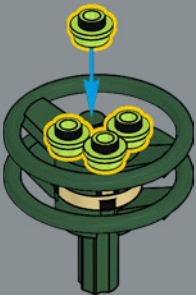

107

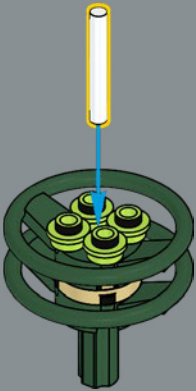

108

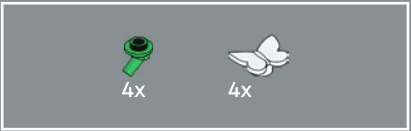

109

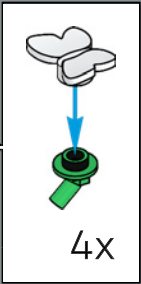



1x

110

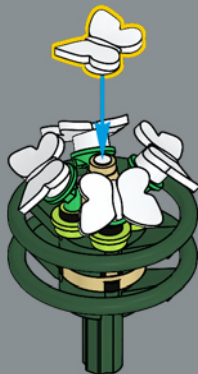

10x



10x

111

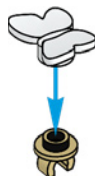
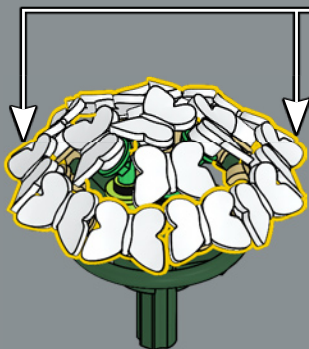

10x



12x



12x



12x

112

1



2



12x

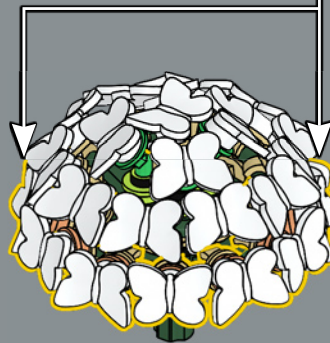

La fleur d'hortensia

Un petit animal du coin s'est faufilé dans votre composition.
Ces éléments de papillon LEGO® constituent des pétales
parfaits pour l'hortensia.

113

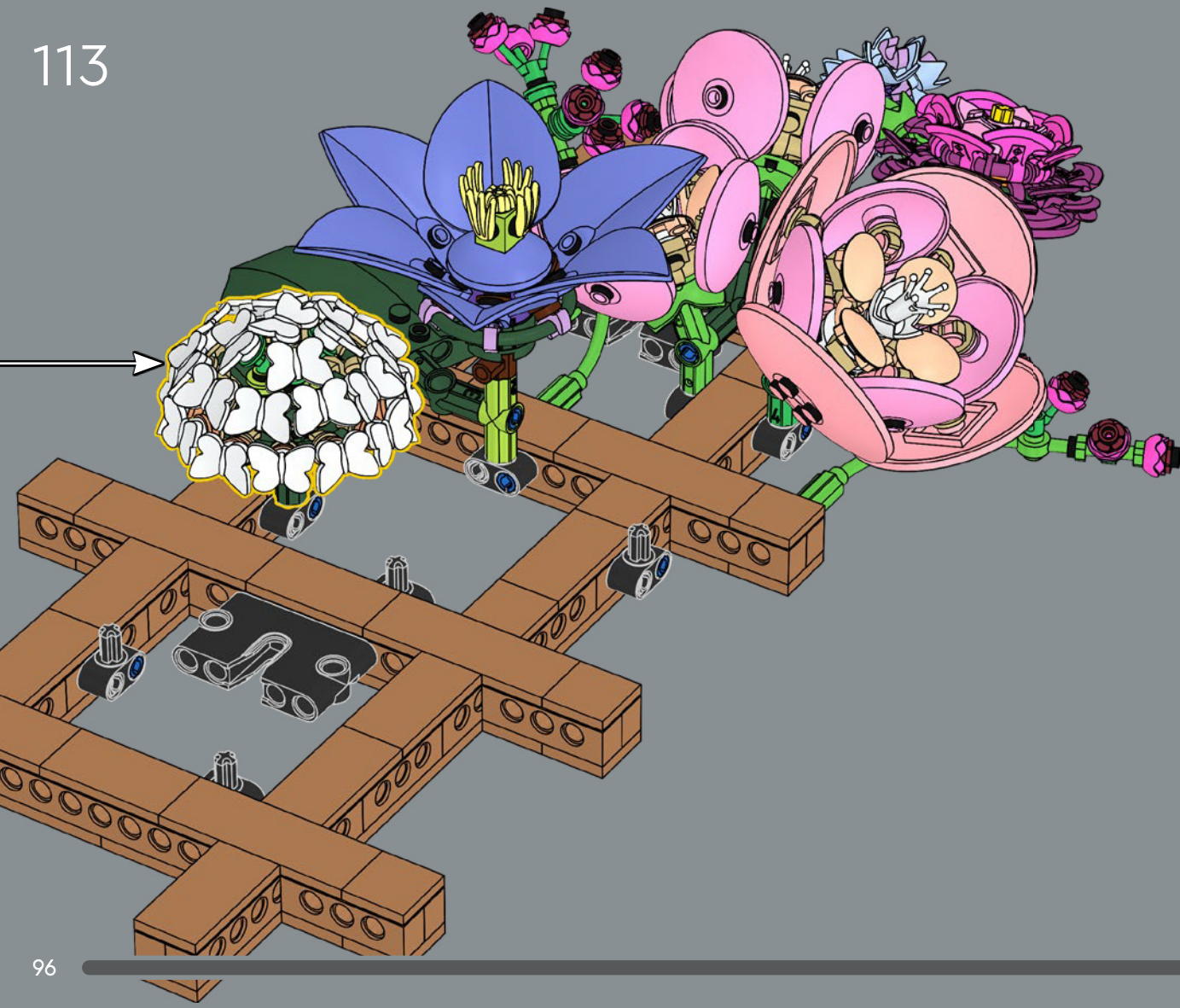

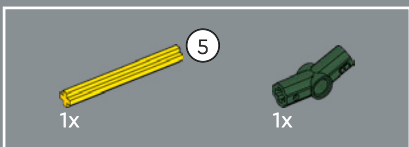

114

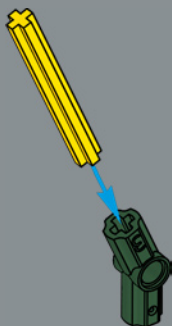

115

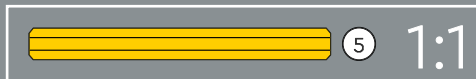
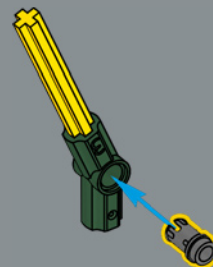

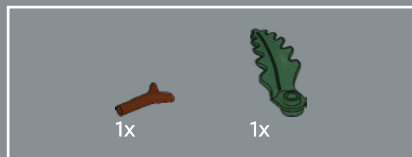

116

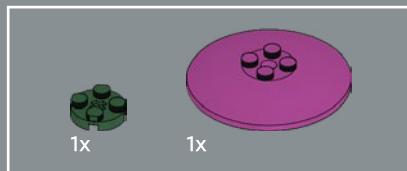
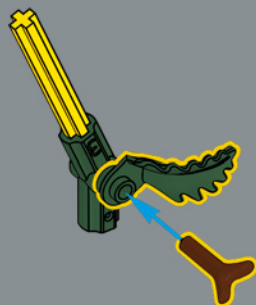

117

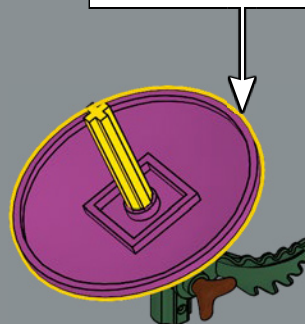
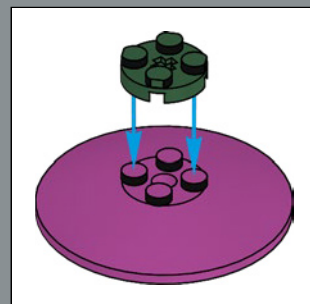

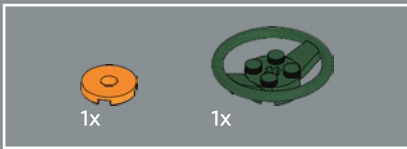

118

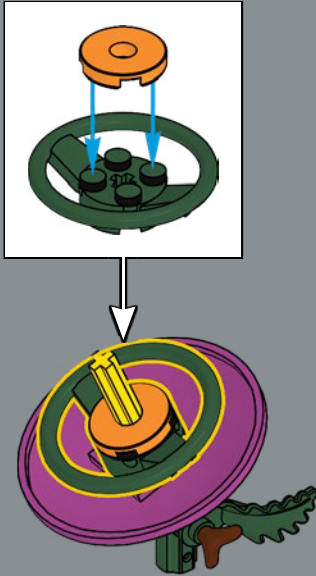

119

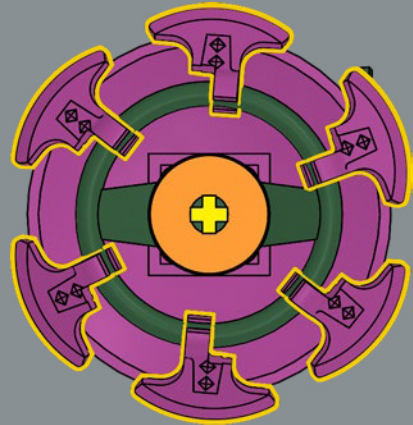



6x

120

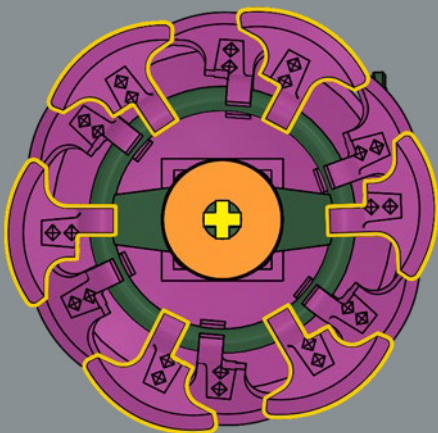

6x

121

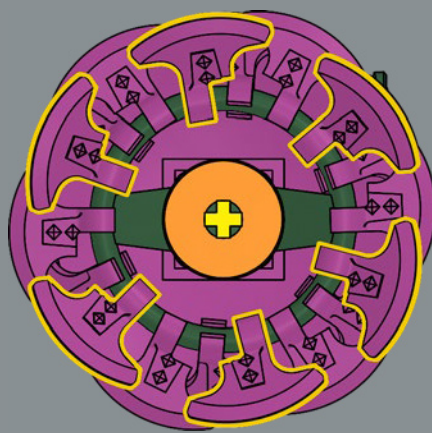



122

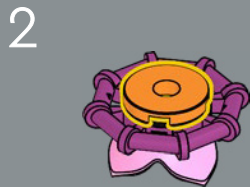
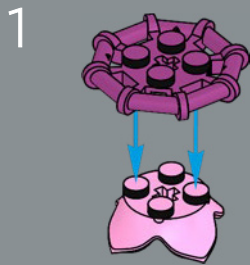

3

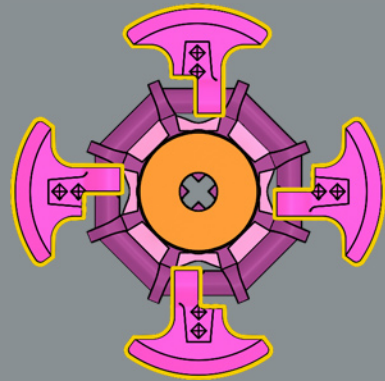

4



5

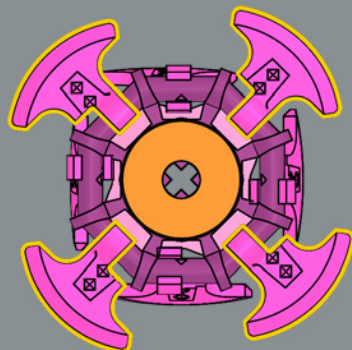

6

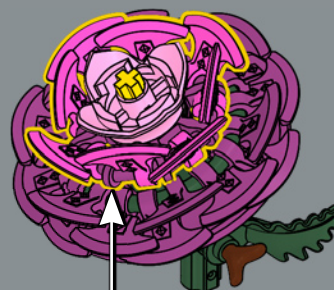



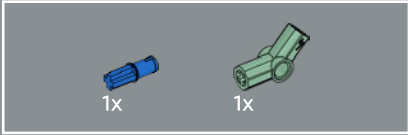
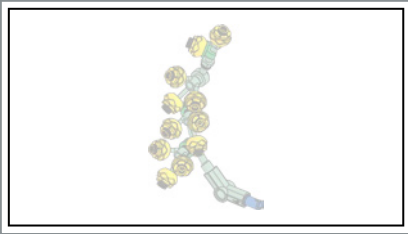

124

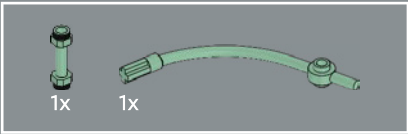
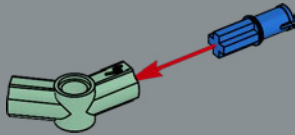

125

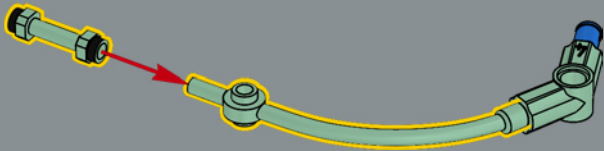

1x

1x

126

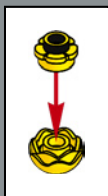

1x

1x

1x

127

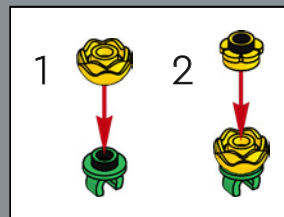



128

1



2

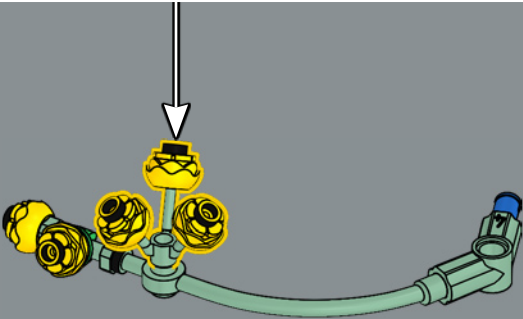
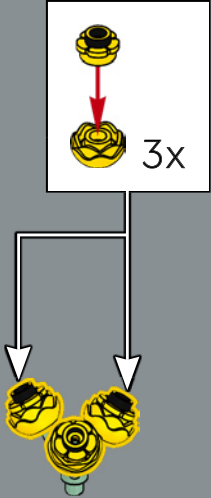



129

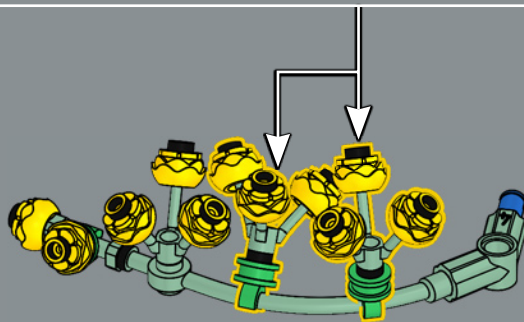
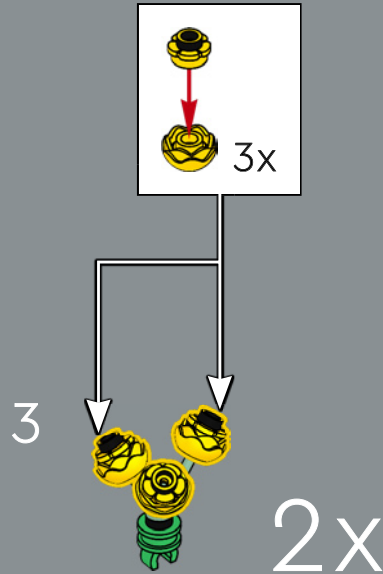
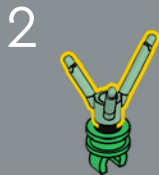
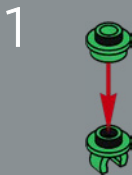



130

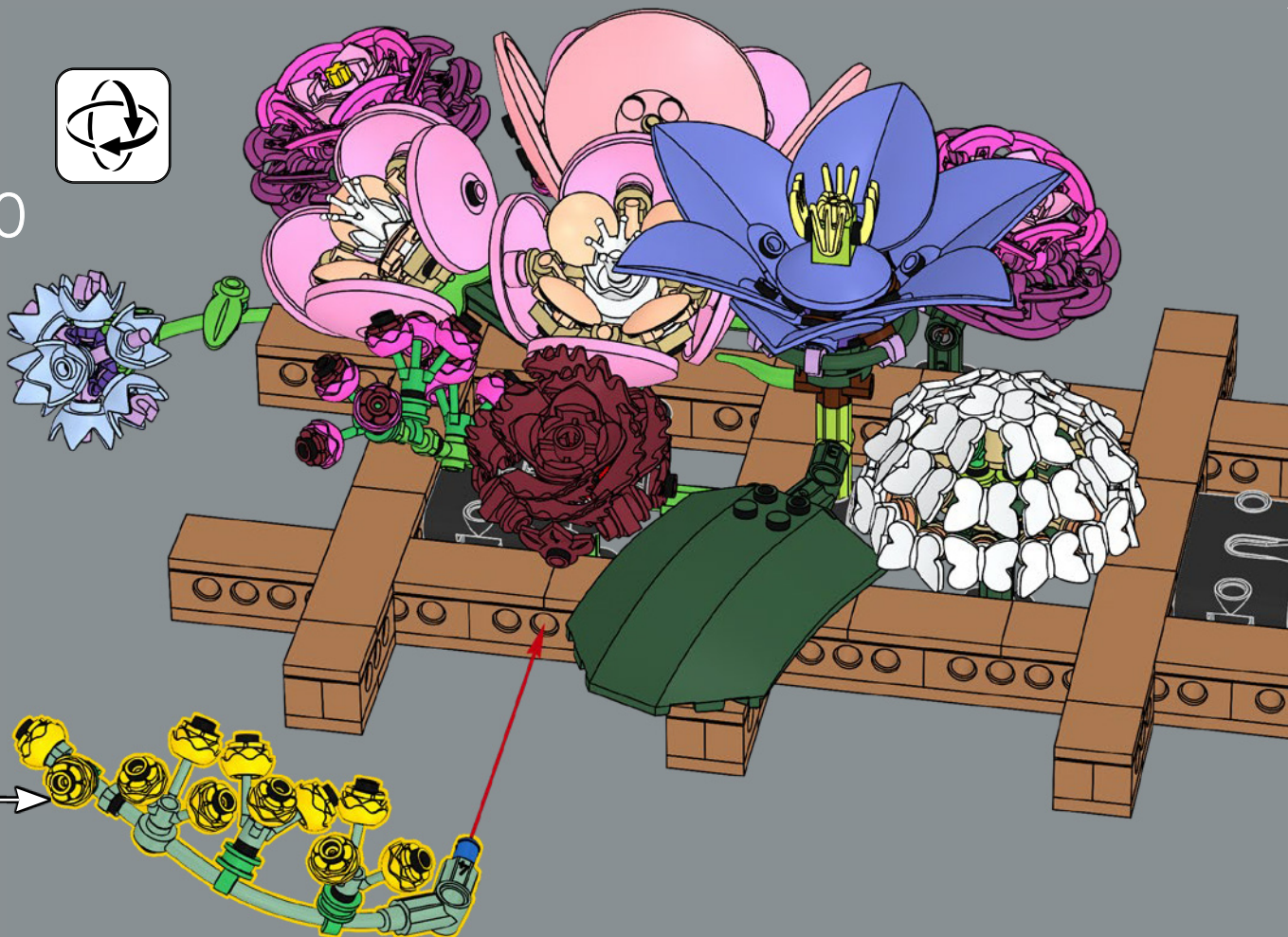

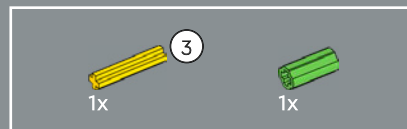

131

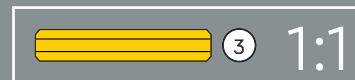

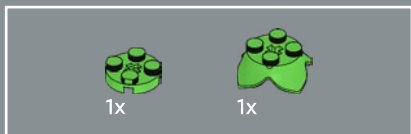

132

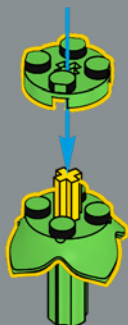

133

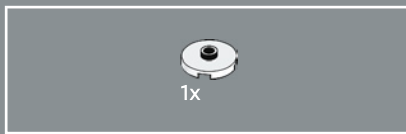

134

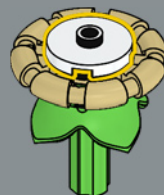

135

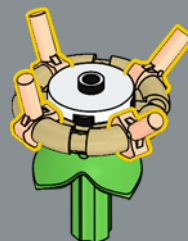



136

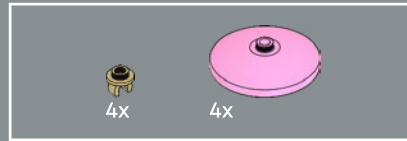
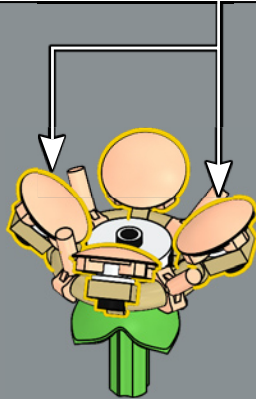
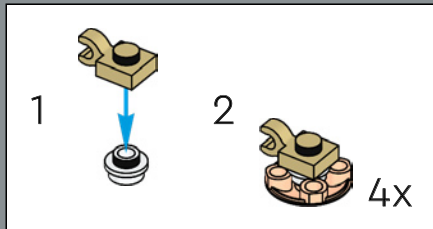

137

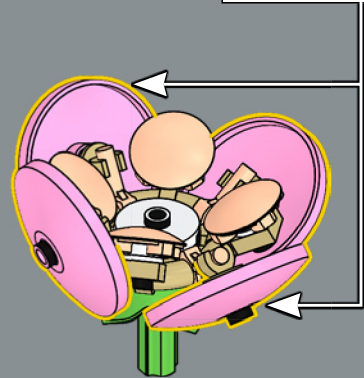
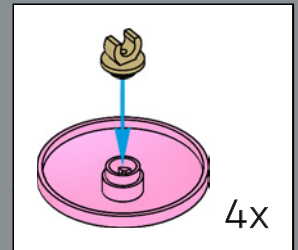



1x

138

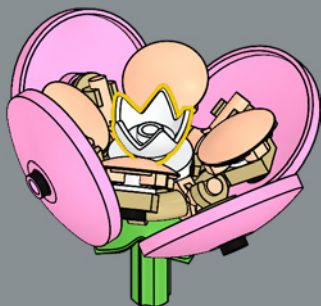

1x

139

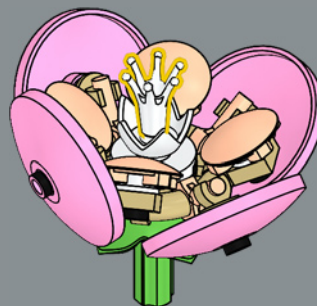

140

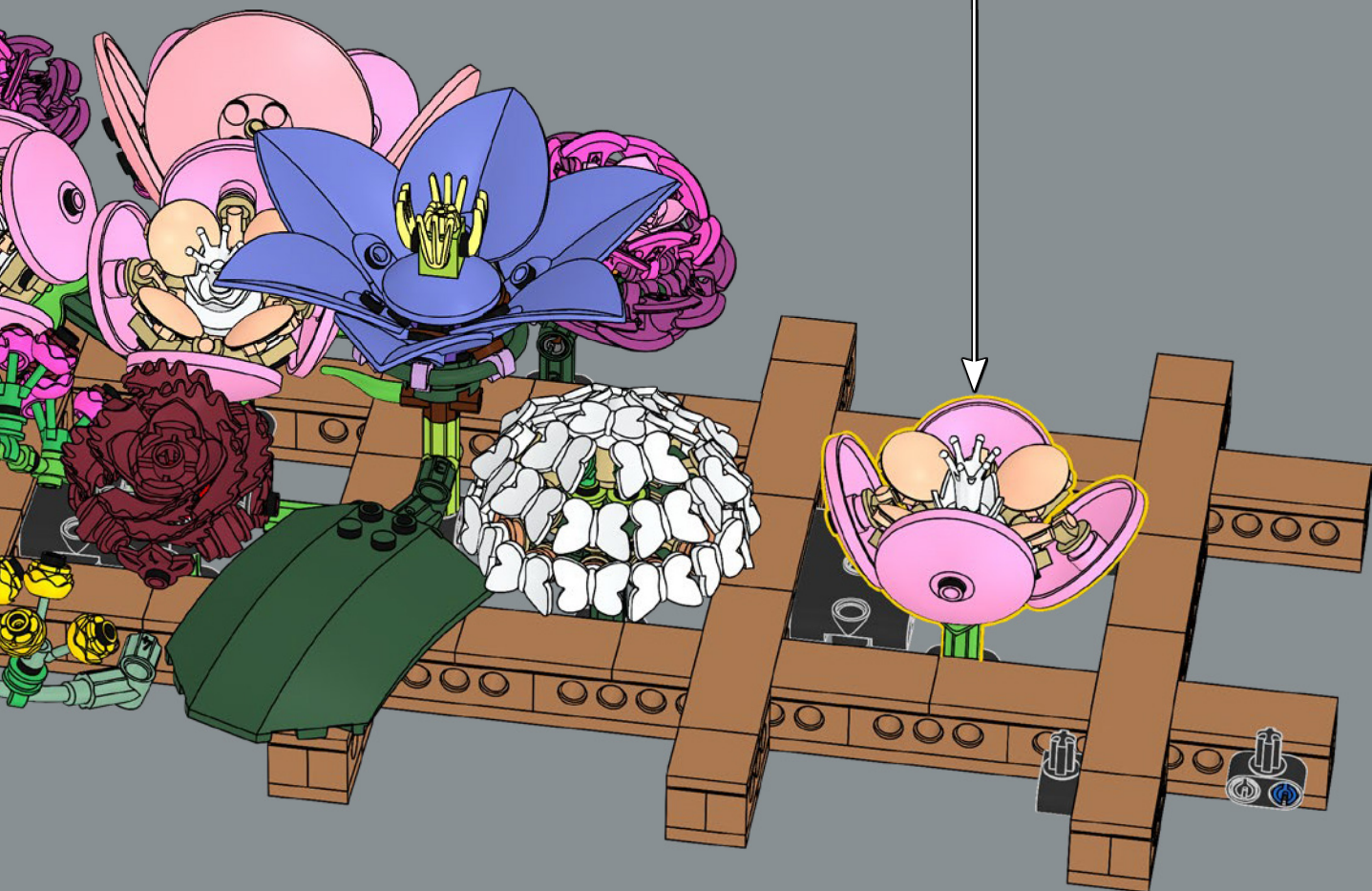

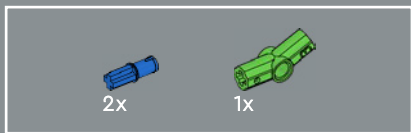

141

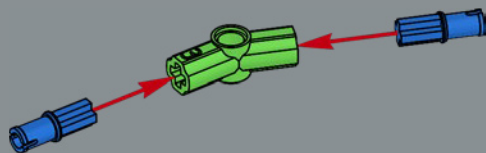

142

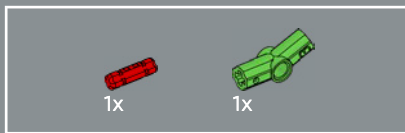
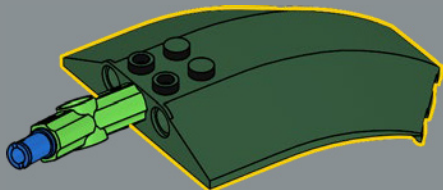

143

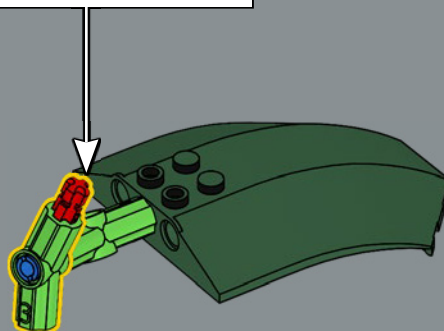
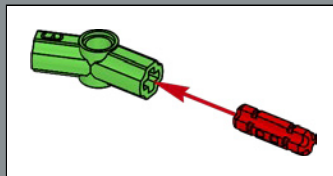

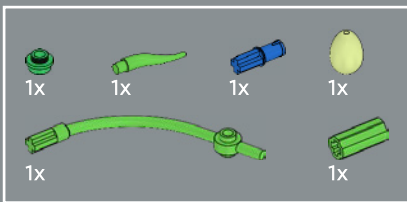

144

1

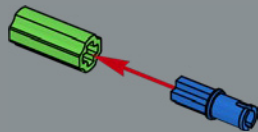

2

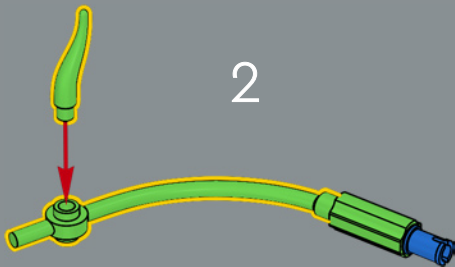

3

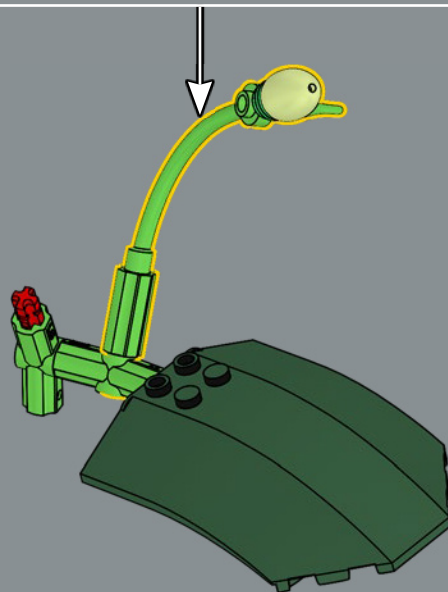
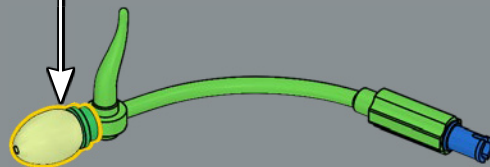
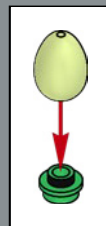

145

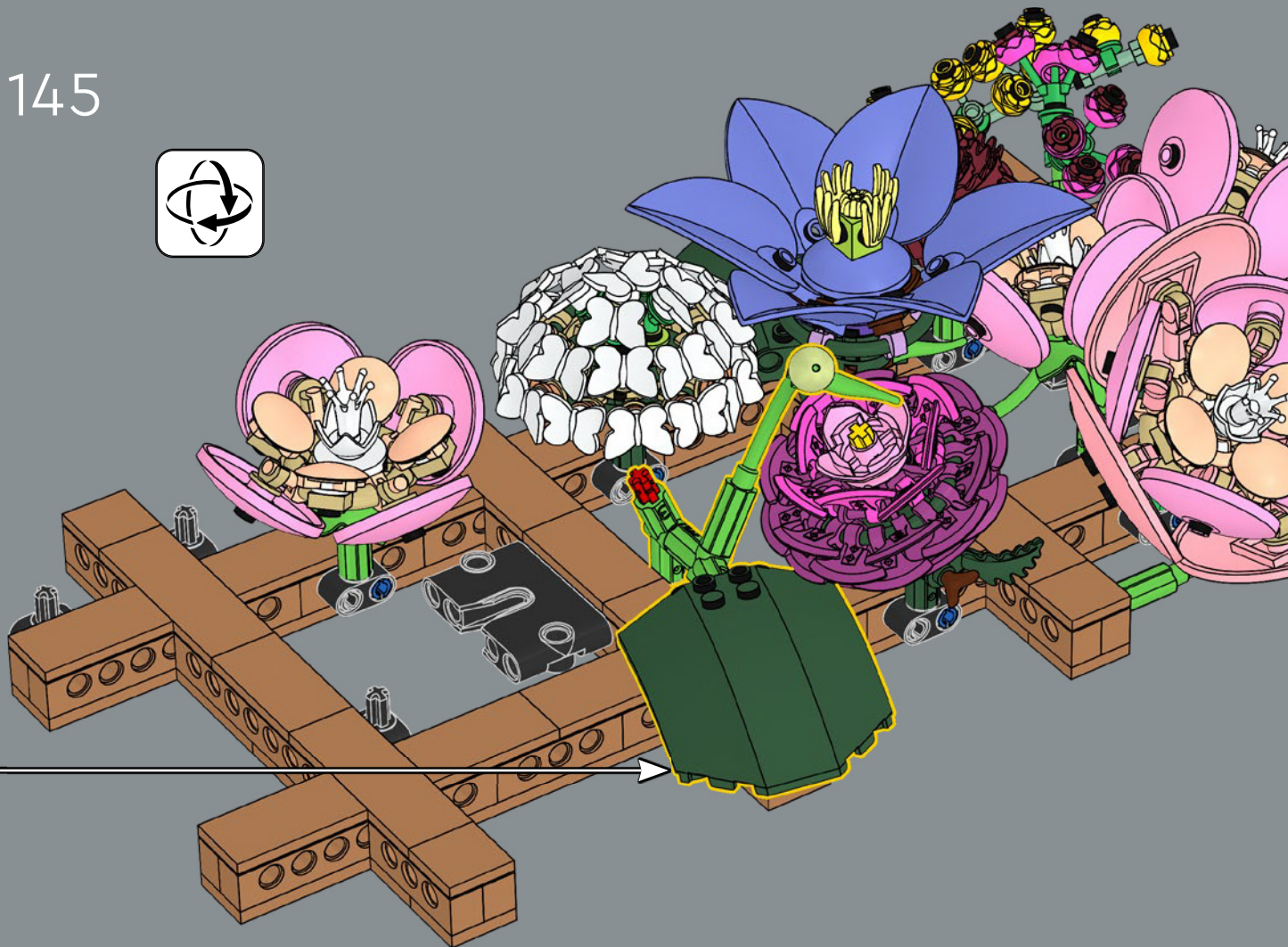

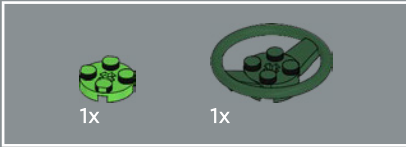
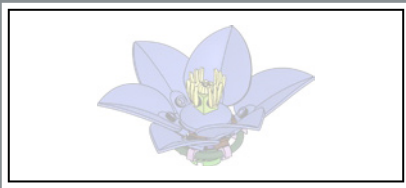

146

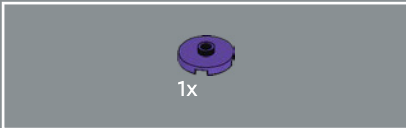
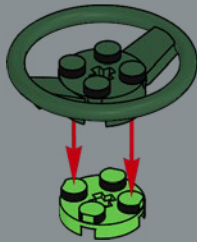

147

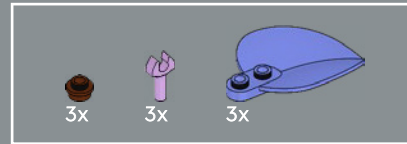
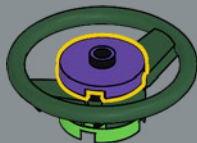

148

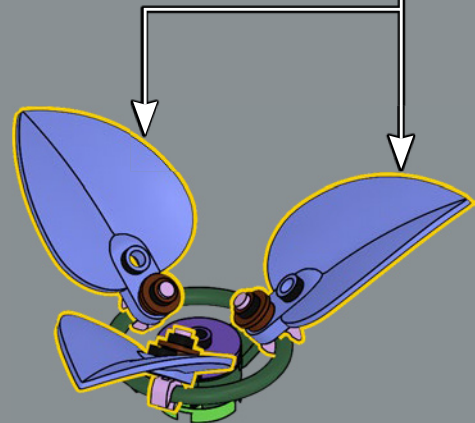
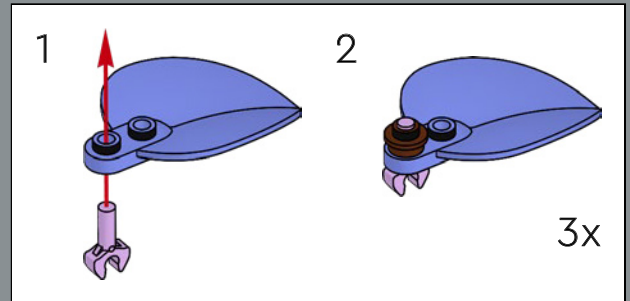

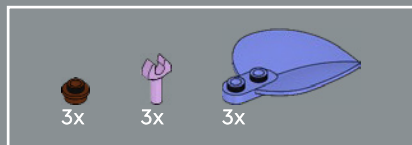

149

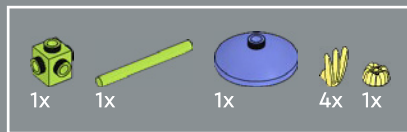
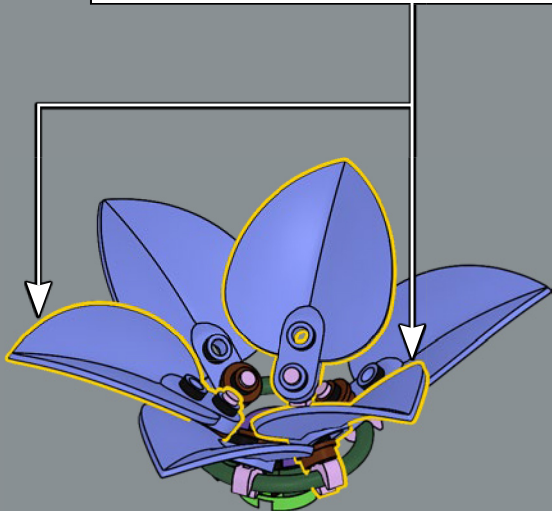
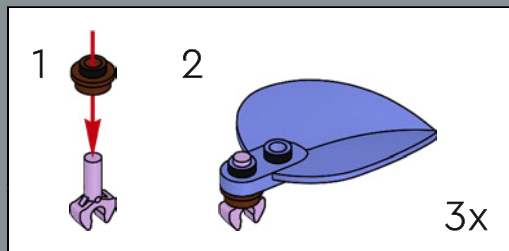

150

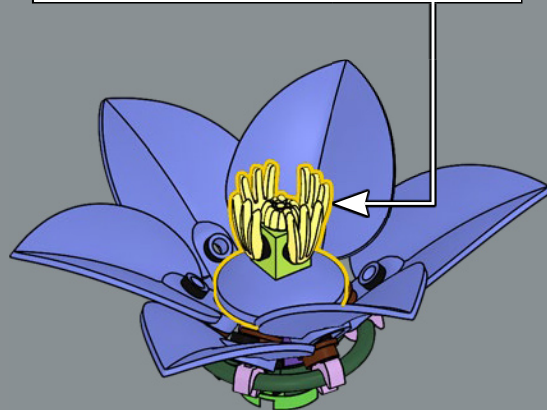
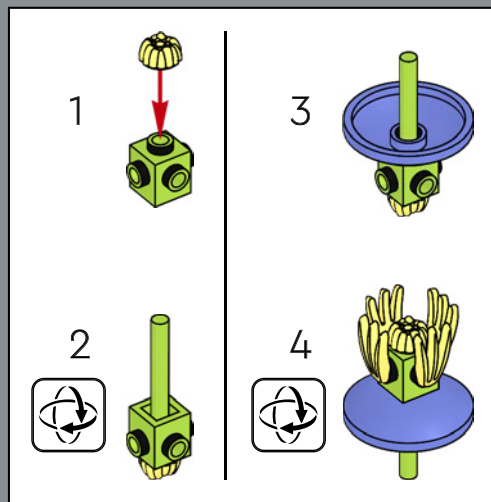

La fleur de clématite

Ces éléments de griffes LEGO® sont devenus
des anthères et des pistils pour le centre
intérieur de la fleur de clématite.

151

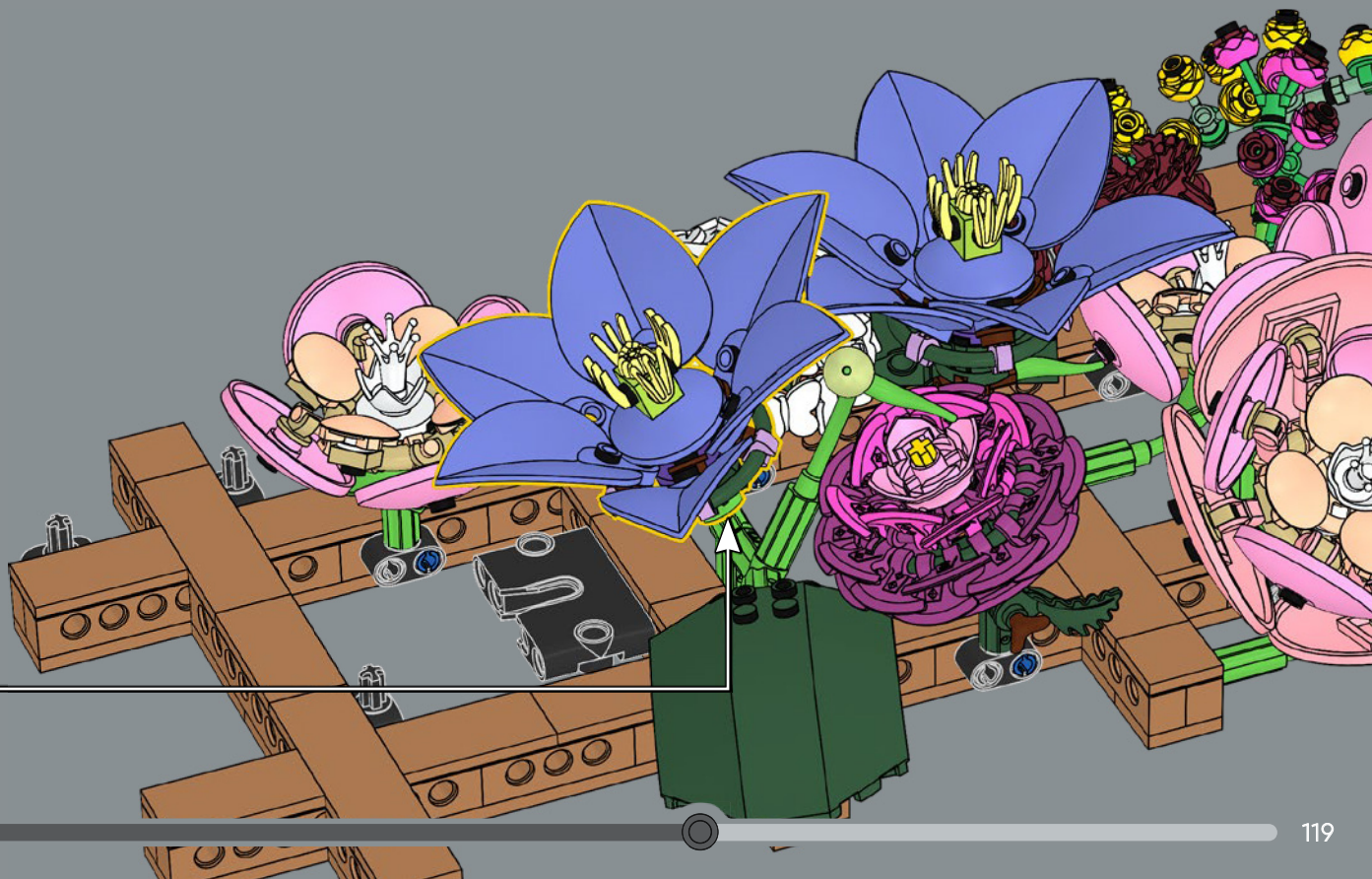

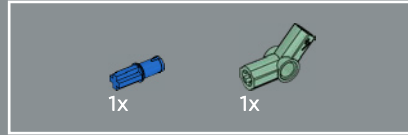
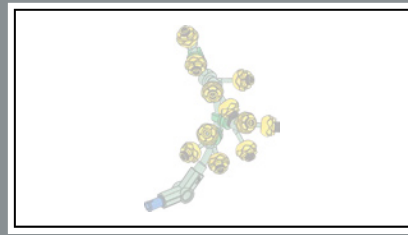

152

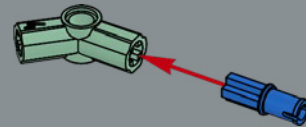

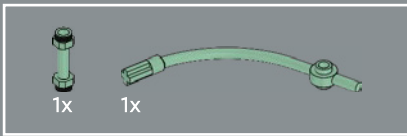

153

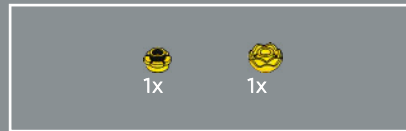
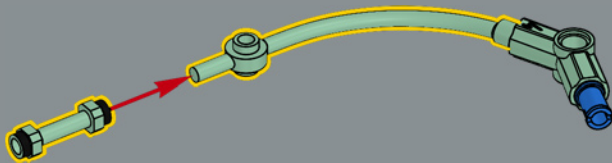

154

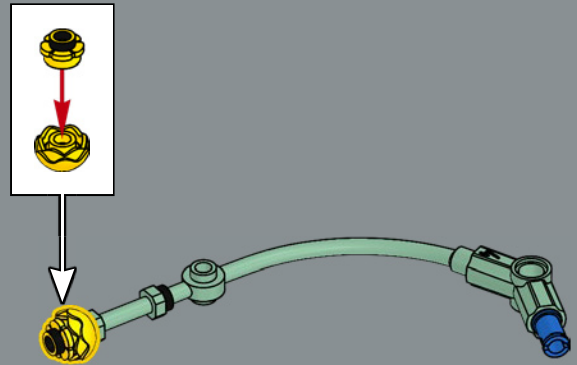

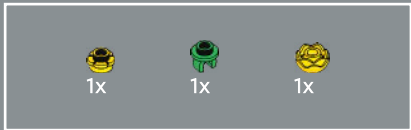

155

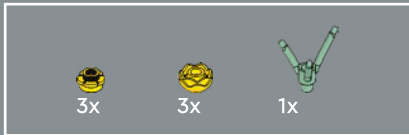
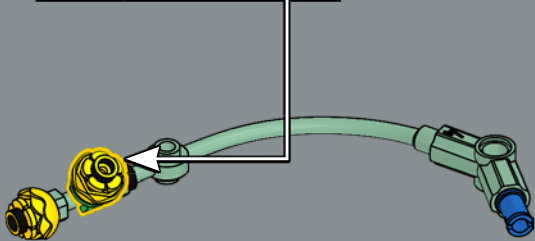
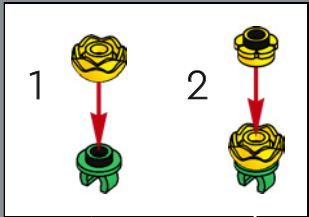

156

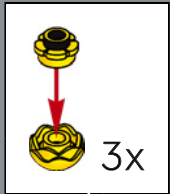

1



2

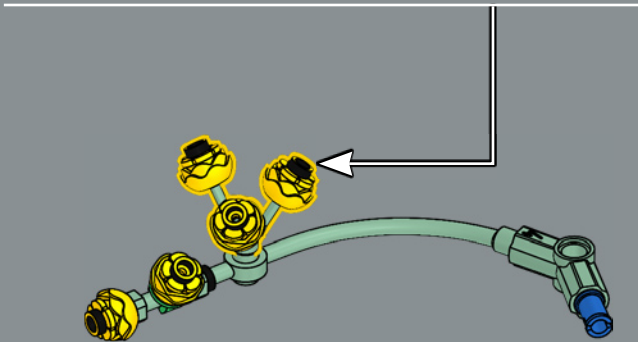
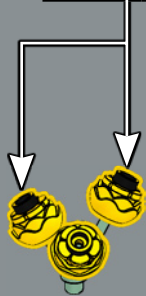

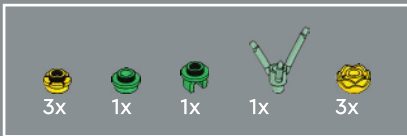

157

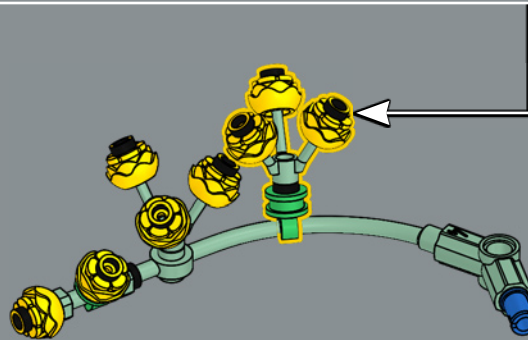
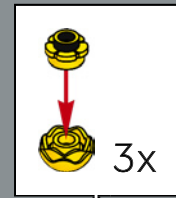
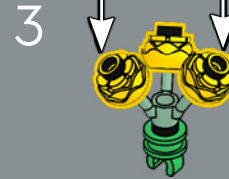
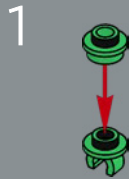

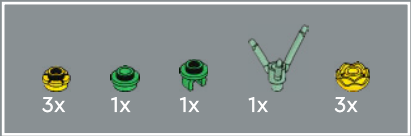

158

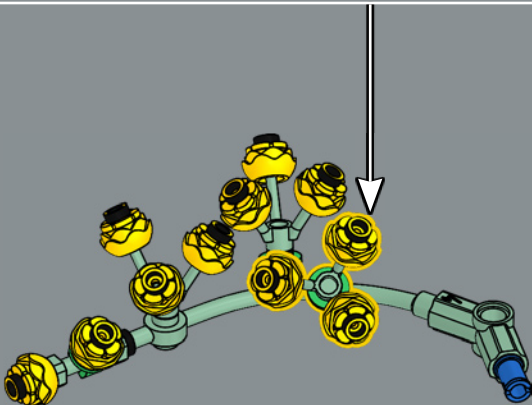
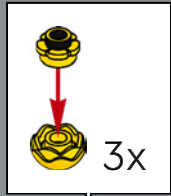
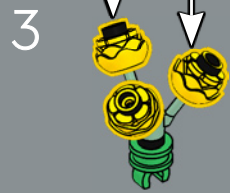
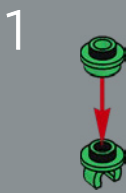

159



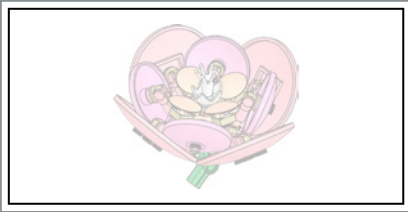

160

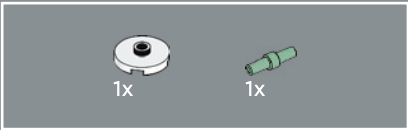
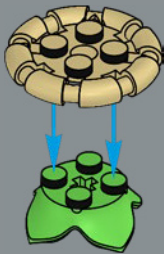

161

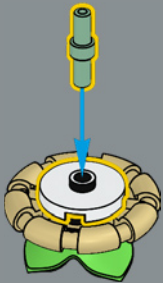



162

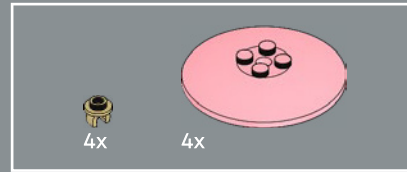
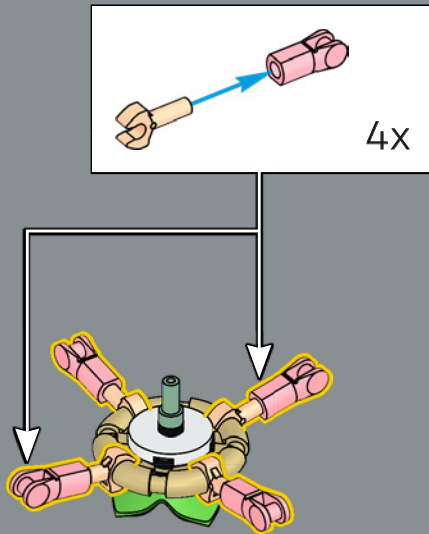

163

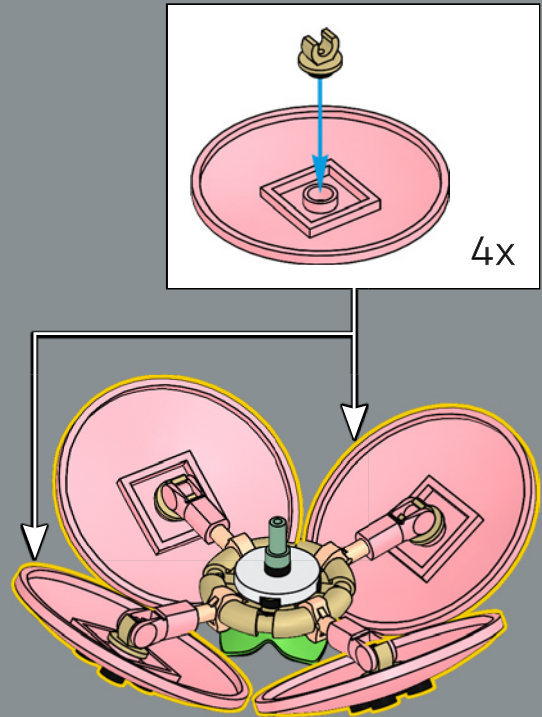

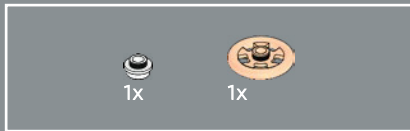

164

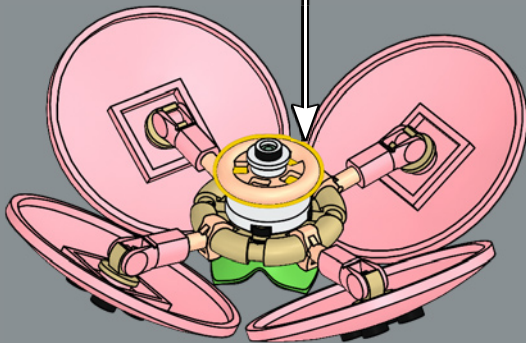
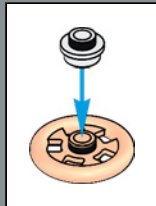

165

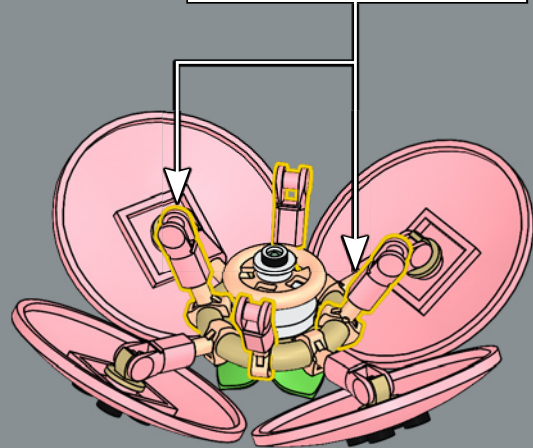
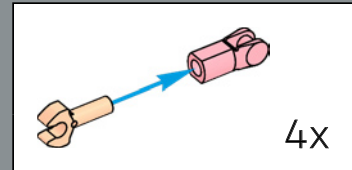



4x



4x



4x

166

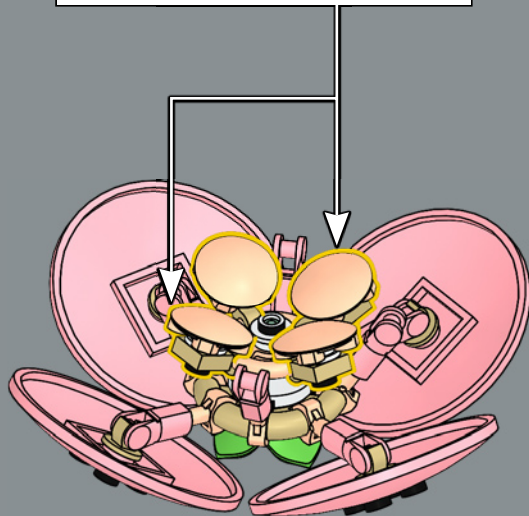
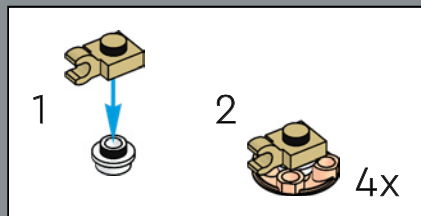

1x

167

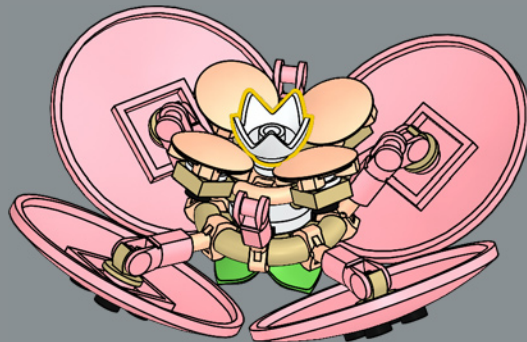



168

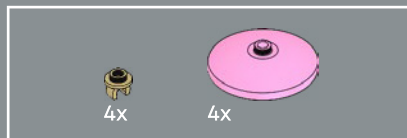
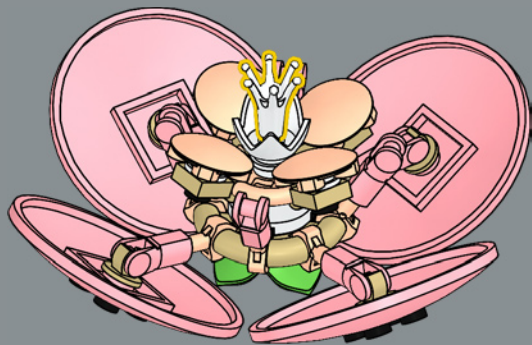

169

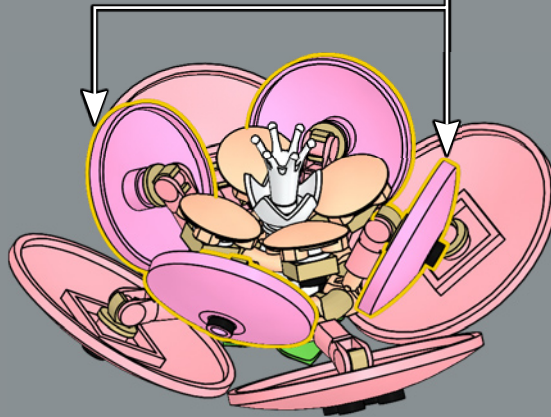
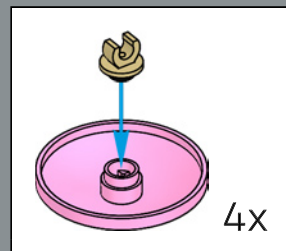

170

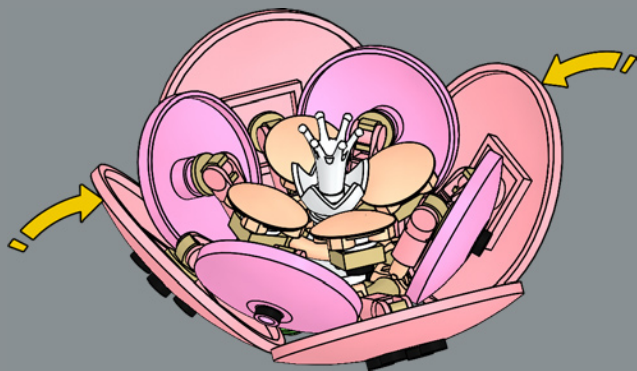

171

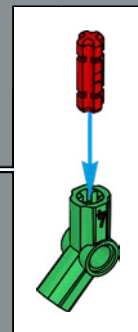
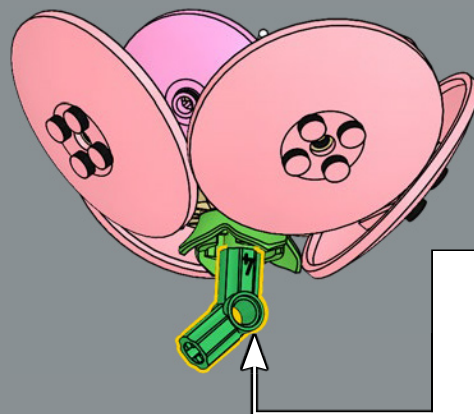
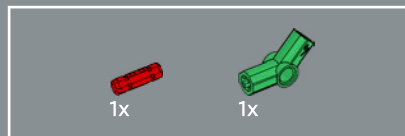

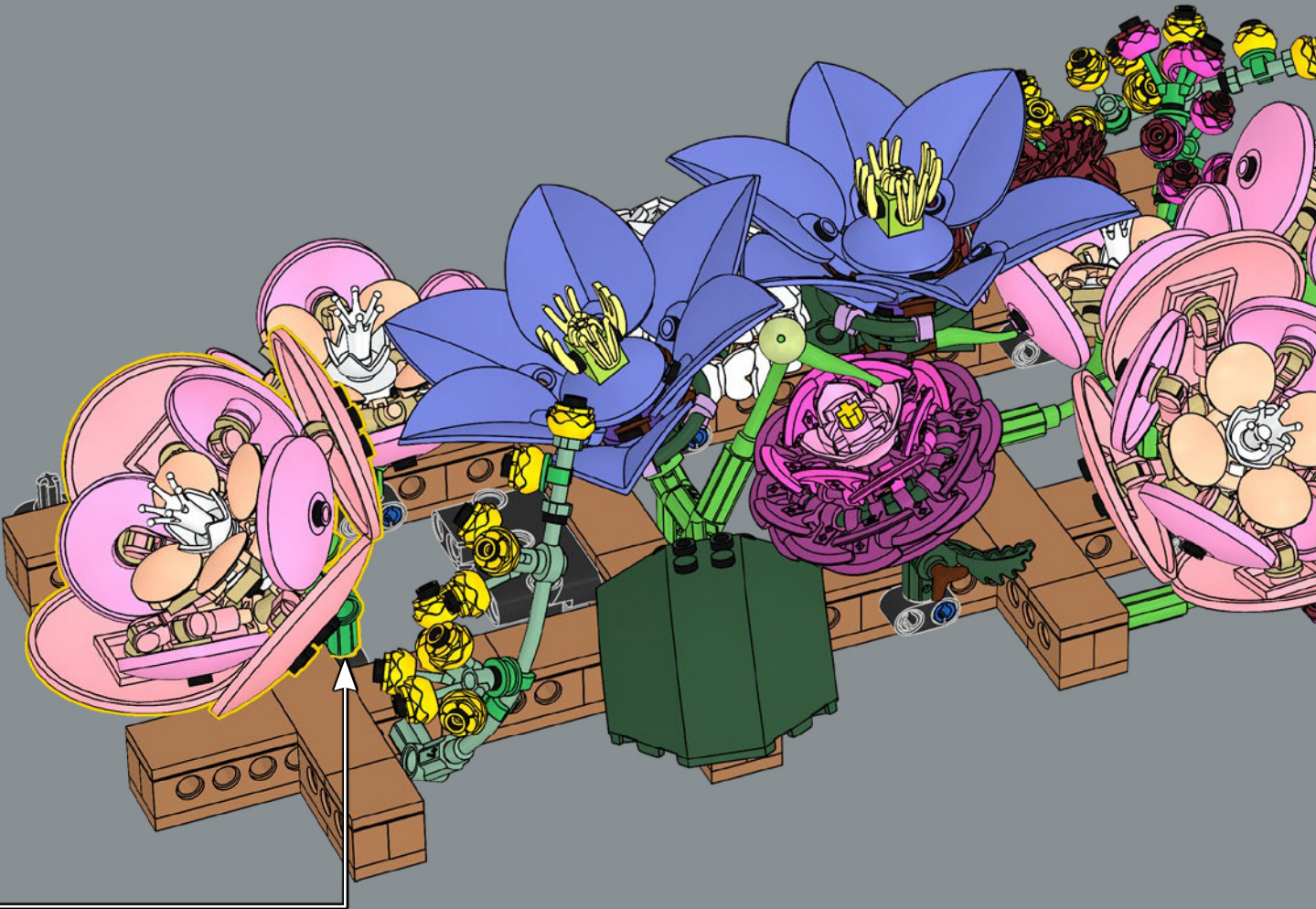

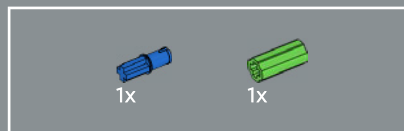

173

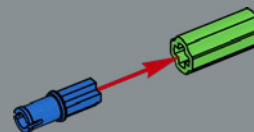

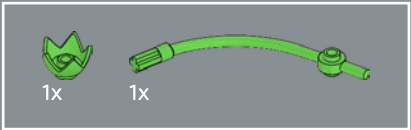

174

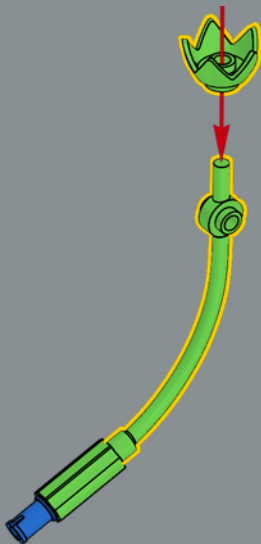

175





176

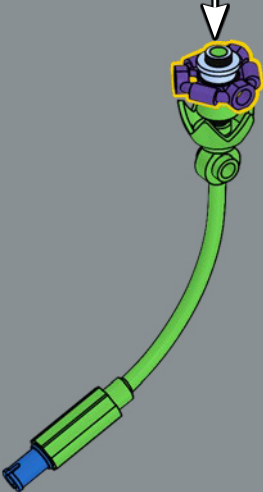
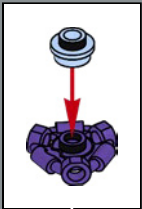

177

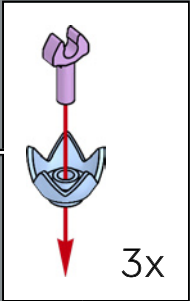



3x



3x

178

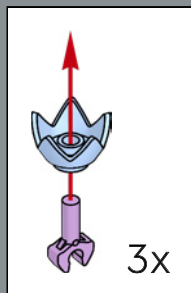

1x

179

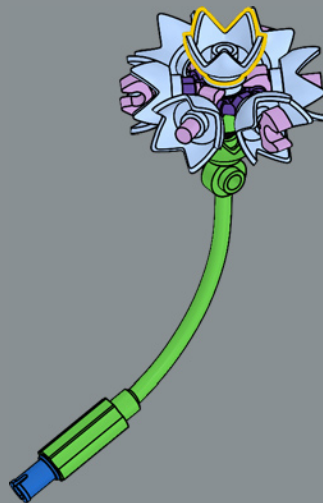

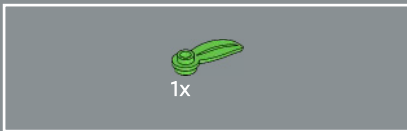

180

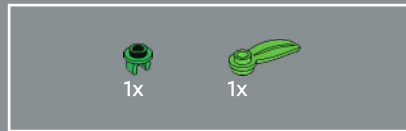
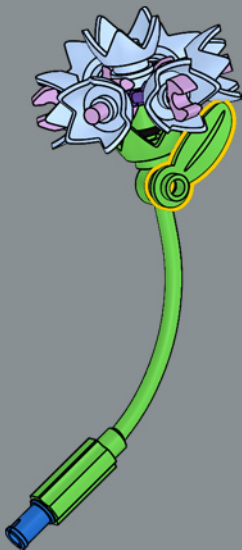

181

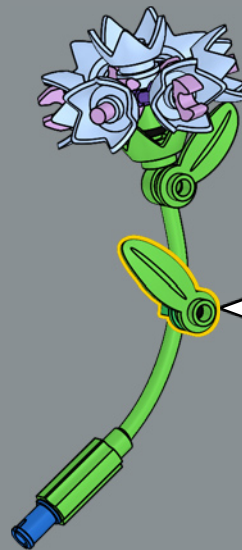

2x

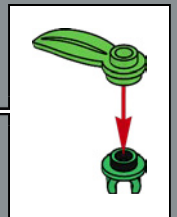





183

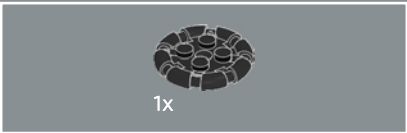
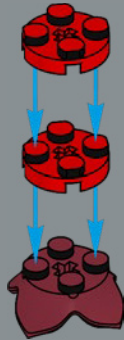

184



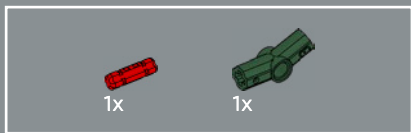

185

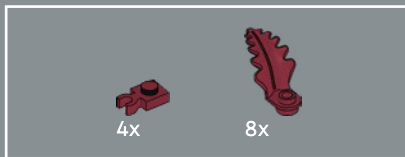
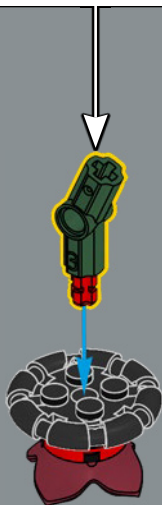
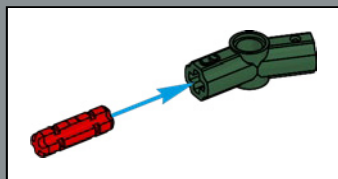

186

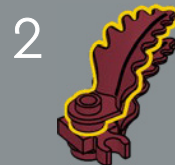

4x

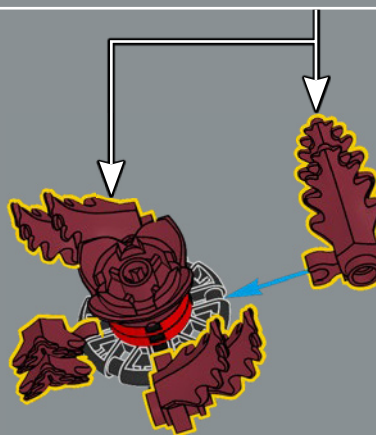

187

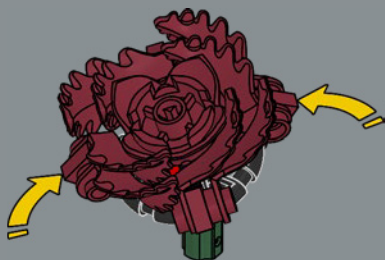

188

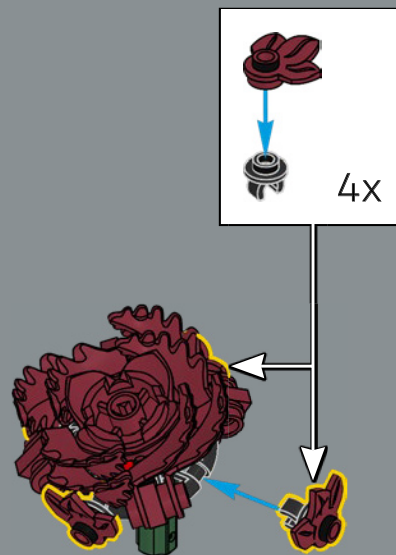



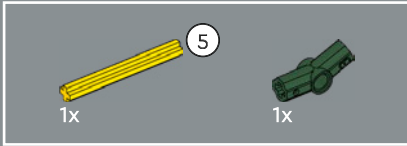

190

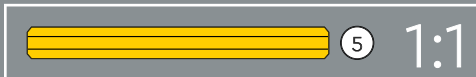
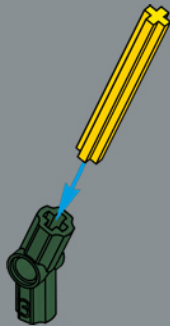

191

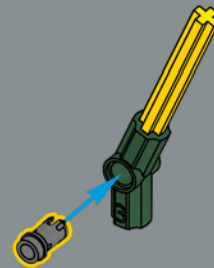

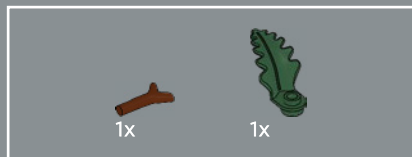

192

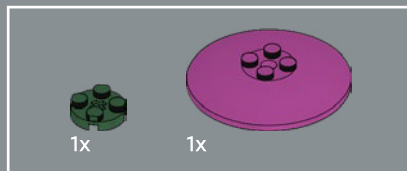
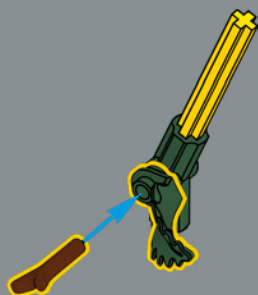

193

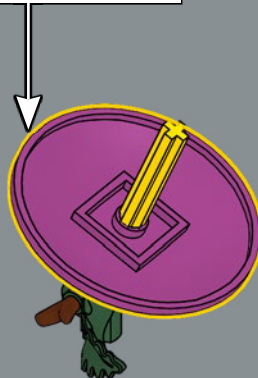
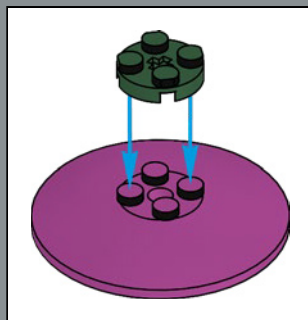

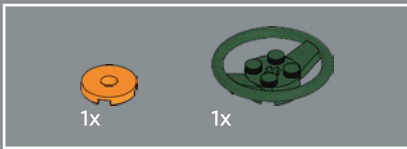

194

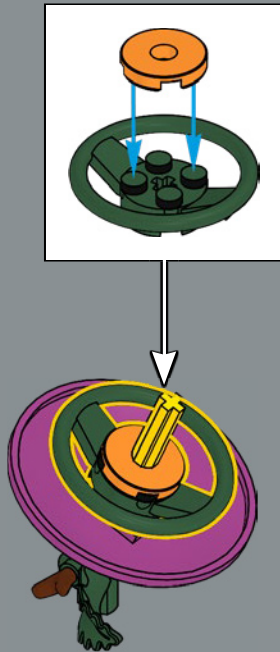

195

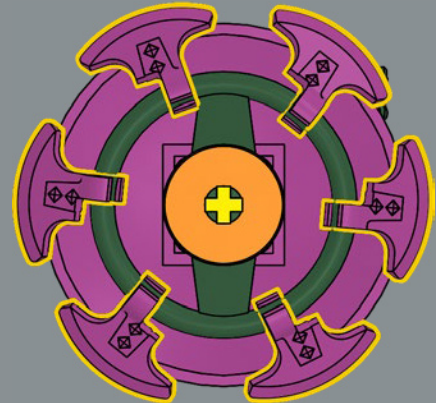



6x

196

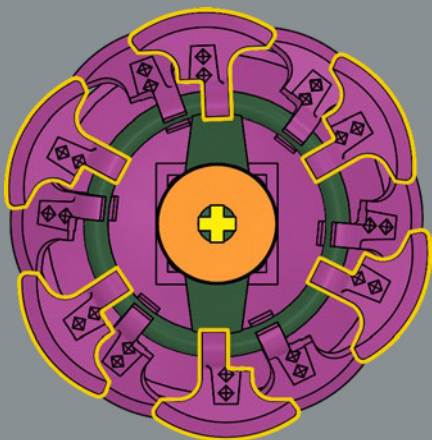

6x

197

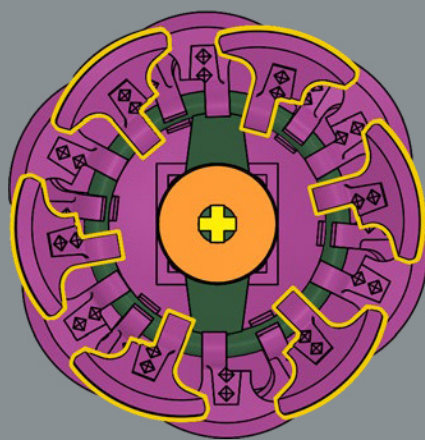



198

1

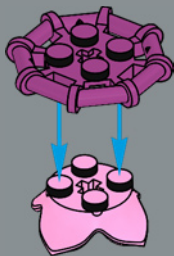

2



3

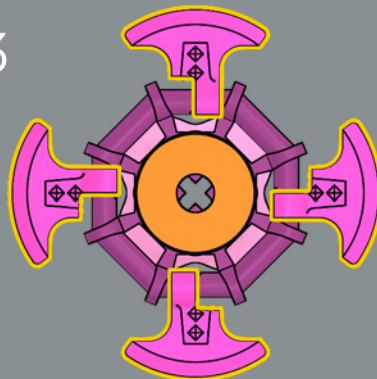

4

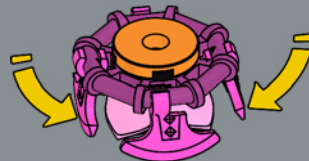

5

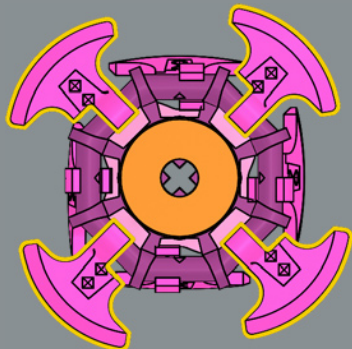

6

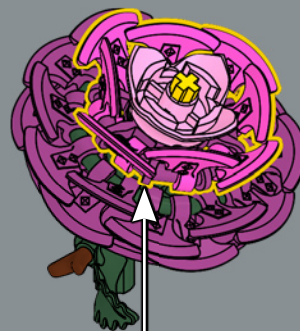

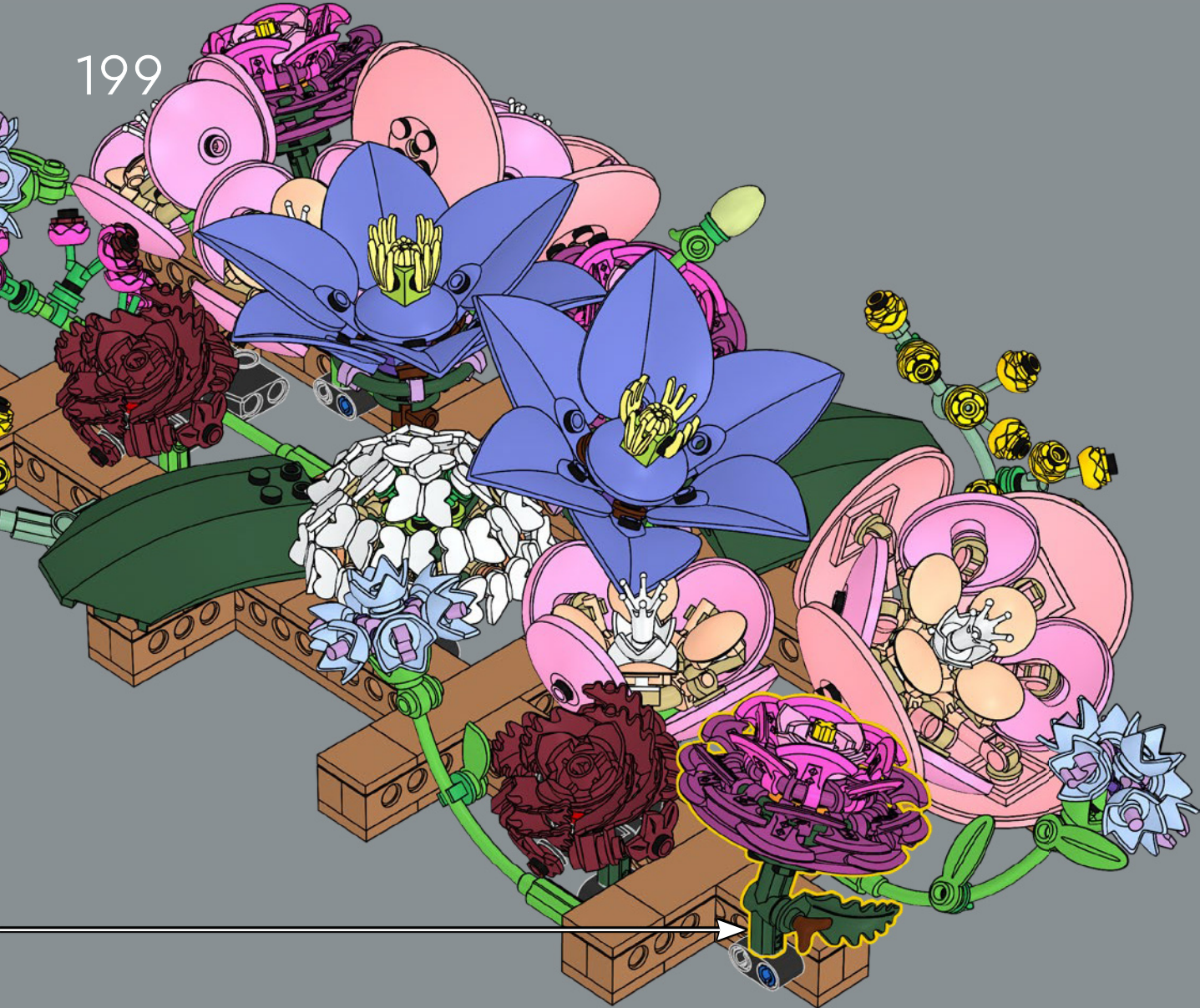



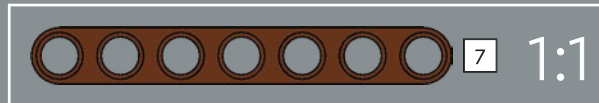
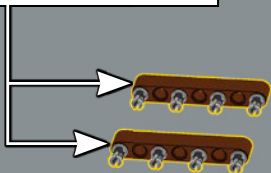
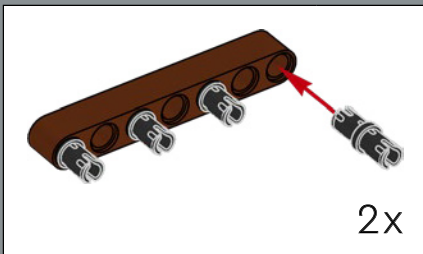
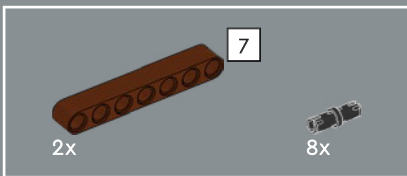

1

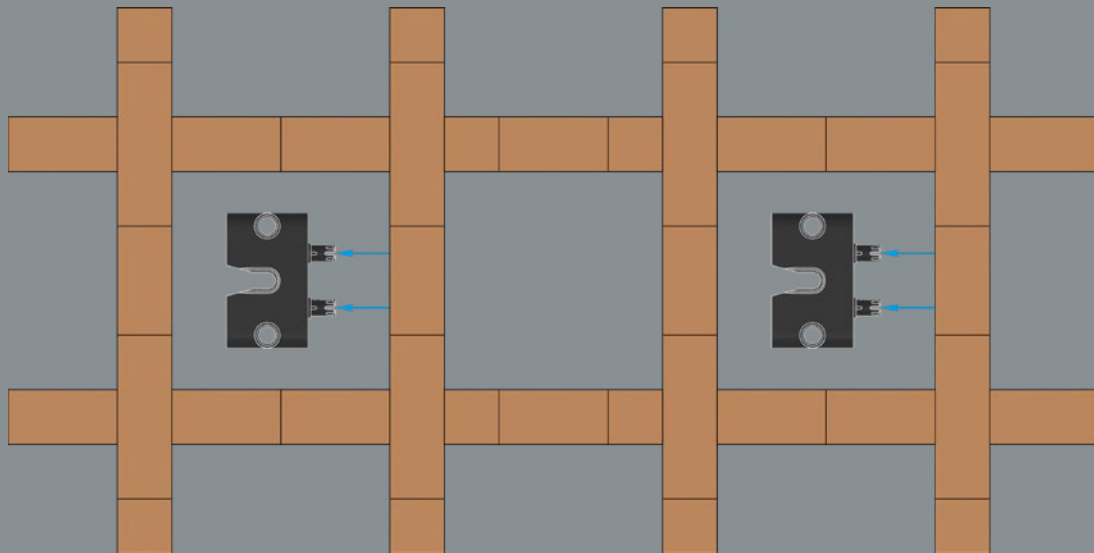

2

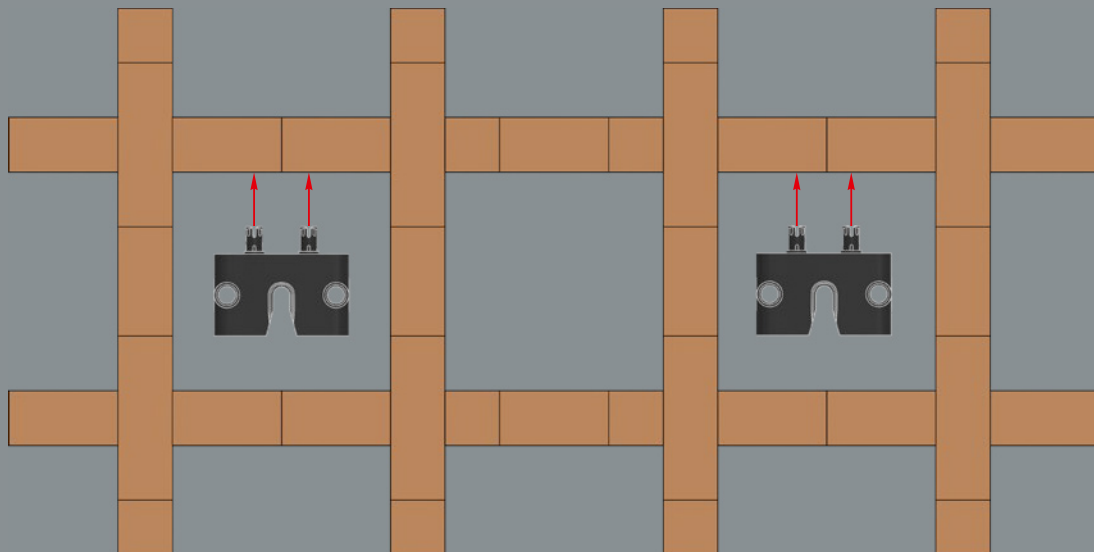



PERSONNALISEZ VOTRE COMPOSITION

Les sets LEGO® Botanicals encouragent la créativité à s'épanouir dans son milieu naturel. Ce set vous permet de modifier votre composition en utilisant des boutons ou des têtes de fleurs provenant d'autres modèles ou bouquets LEGO Botanicals. Vous pouvez aussi fusionner plusieurs sets Le mur de fleurs et étendre votre construction. Que vous optiez pour un design carré, en L, en portrait ou en paysage, les connecteurs extra-sécurisés vous permettent de créer facilement un modèle mural qui vous plaît et qui est adapté à votre espace !



2 x 11503



11503 + 10342



2 x 11503

Découvrez comment combiner
ces fleurs à l'infini avec d'autres
sets LEGO® Botanicals.





2 x 11503

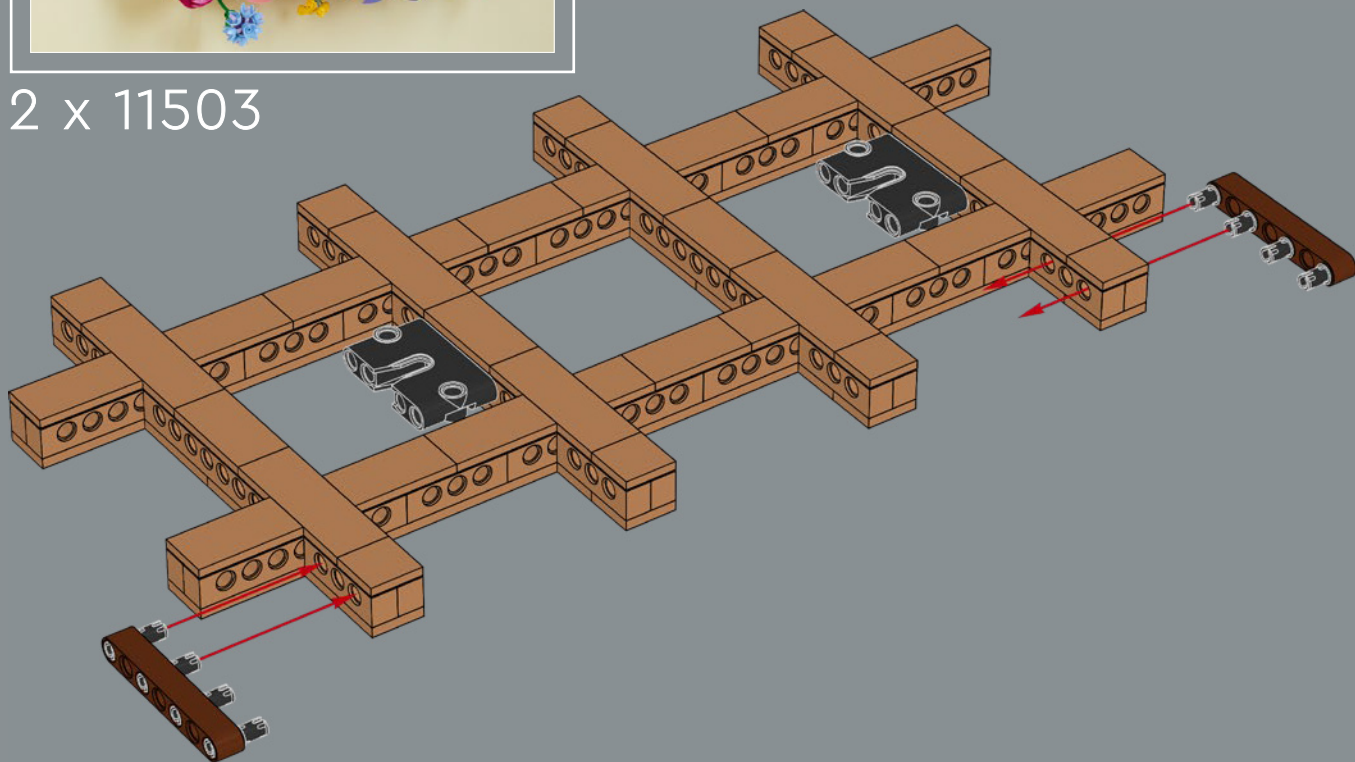

22x
6168642

5x
6594848

27x
6594904

5x
6093053

5x
6259700

1x
6428803

1x
6398468

3x
6420218

2x
6261501

5x
6344177

1x
6570777

7x
6329283

2x
6392976

1x
6240515

2x
6591737

12x
6594872

3x
6596684

21x
6591743

7x
4142865

4x
403221

25x
4206482

22x
6594861

22x
6299813

4x
6130007

3x
6130008

16x
6594886

8x
6594853

28x
6492195

20x
6438565

2x
6594897

8x
6534180

24x
6279875

12x
6542617

2x
6537354

2x
6302094

13x
6527025

4x
6510190

7x
6338221

2x
6468078

3x
6538447

7x
6587295

3x
6420228

4x
6138624

2x
6498802

4x
6269971

2x
6420635

6x
6578194

4x
6573945

5x
6345196

6x
6527027

12x
6215659

6x
6526753

2x
6529196

8x
6594899

8x
6381921

16x
6458394

1x
6459423

2x
6545174

4x
6035029

2x
6516341

8x
6584875

3x
6078605

2x
6525748

3x
6581728

30x
6439052

24x
6594902

8x
6359695

2x
6179614

3x
6395635

3x
6581728

12x
6391270

14x
6226644

16x
6594885

2x
6474604

54x
6591749

6x
6147052

12x
6102990

50x
6559240

2x
6594906

2x
6546184

3x
6594850

4x
6190251

8x
6056383

1x
4529237

16x
6550578

3x
6591735

2x
6174006

24x
6594903

20x
6347292

24x
6591733

1x
6351581

18x
6218359

1x
4140562

3x
6468790

2x
6327442

4x
6093494

5x
6576903

20x
6596883



 [LEGO.com/service](https://www.LEGO.com/service)



YOU COULD WIN



YOU COULD WIN

Your feedback will help shape the future development of this product series.

Visit:

DU KÖNNTEST GEWINNEN

Dein Feedback trägt zur Weiterentwicklung dieser Produktreihe bei.

Geh auf:

VOUS POURRIEZ GAGNER

Vos commentaires nous aideront à concevoir les futurs produits de cette gamme.

Visitez :

POTRESTI VINCERE TU

La tua opinione ci aiuterà a migliorare la creazione futura di questa linea di prodotti.

Visita:

PUEDES GANAR

Tu opinión contribuirá al futuro de esta serie de productos.

Visita:

轻松获奖

您的反馈将有助于我们在今后改进本产品系列。

请访问:

LEGO.com/productfeedback

You also have the chance to win a LEGO® set.

Terms and conditions apply.*

Außerdem hast du die Chance, ein LEGO® Set zu gewinnen.

Es gelten die Teilnahmebedingungen.*

Vous pourriez également gagner un ensemble LEGO®.

Des conditions s'appliquent.*

Hai anche la possibilità di vincere un set LEGO®.

Termini e condizioni sono applicabili.*

También tienes la oportunidad de ganar un set LEGO®.

Aplican términos y condiciones.*

您还有机会赢取乐高®套装。

条款和条件适用。*

*LEGO.com/productfeedback-terms

LEGO and the LEGO logo are trademarks of the LEGO Group.
©2026 The LEGO Group.

