



© & ™ Lucasfilm Ltd.

# THE **MAGAZINE**



**COOL CREATIONS**



**POSTER**



**COMICS**



**NEW LEGO® MODELS**

# WELCOME TO ISSUE 4

HI, IT'S MAX!

WE'VE BEEN BUSY ALL DAY BUILDING GIFTS FOR BUILD TO GIVE (SEE THE NEXT PAGE FOR MORE ON THAT). NOW IT'S TIME TO DECORATE THE TREE! WE'RE GETTING SET TO PUT THE STAR ON TOP.

ALMOST THERE!

HOW MANY GIFTS DO YOU THINK WE BUILT, LINDA?

ENOUGH TO MAKE IT A REALLY GREAT TIME OF YEAR FOR A LOT OF KIDS!

YOU SHOULD HAVE LET ME LIFT THE STAR UP THERE USING THE FORCE. IT MIGHT WORK. I'M NOT A JEDI, BUT I AM A STAR WARS MEGA-FAN.

HAPPY NEW YEAR!  
SEE YOU IN 2023!

# THE ADVENTURES OF MAX

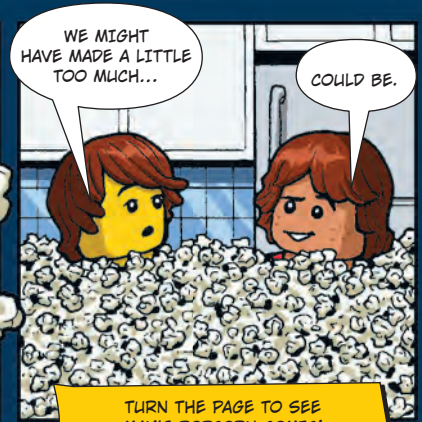

TURN THE PAGE TO SEE MAX'S POPCORN COMIC!



## DON'T HAVE THE LEGO® LIFE APP YET?

You can download it today for **FREE** from one of the app stores and sign in with your LEGO Account.

Apple and the Apple logo are trademarks of Apple Inc., registered in the U.S. and other countries. App Store is a service mark of Apple Inc. Google Play and the Google Play logo are trademarks of Google LLC.



## JUST FOR YOU



Check out all the excitement in this issue! You will also see Max holding up his flag where puzzles and comics have been created just for you. **Look for him throughout the magazine!**

## PUZZLED?

- Look for these icons
- on activity pages.
- They will tell you if
- the activity is easy,
- hard, or somewhere
- in between. Try them
- all and see how you
- do! **If you get stuck,**
- **the answers can be**
- **found on page 25.**



**LEVEL 1**  
Easy



**LEVEL 2**  
Somewhere in-between



**LEVEL 3**  
Hard



## LEGO® Life Magazine

For information about LEGO® Life visit [LEGO.com/life](http://LEGO.com/life)

For questions about your membership visit [LEGO.com/service](http://LEGO.com/service)

**LEGO Life Magazine**  
PO Box 3384  
Slough SL1 OBJ  
00800 5346 5555

**LEGO Life Australia**  
PO Box 856  
North Ryde BC, NSW, 1670  
Freecall 1800 823757

**LEGO Life New Zealand**  
B:Hive, Smales Farm  
Level 4  
72 Taharoto Rd  
Takapuna  
Auckland 0622  
New Zealand

(UK/AU/NZ)

LEGO, the LEGO logo, the Minifigure, NINJAGO, the FRIENDS logo, MINDSTORMS and the Brick and Knob configurations are trademarks of the LEGO Group. ©2022 The LEGO Group.



**Build a Gift. GIVE a Gift.**

Build a gift and share a picture in the Build to Give group in the LEGO® Life app. We'll donate a gift for each one you build to a child in need of play!

## TELL US WHAT YOU THINK OF THIS MAGAZINE!

Ask a parent or guardian to **scan this code** or visit [LEGO.com/LIFESURVEY](http://LEGO.com/LIFESURVEY) to take the survey right away!



# POLAR PARTY GUEST!





HANG ON!

WHERE ARE WE GOING?



WHOEVER HEARD OF POPCORN GOING FOR A WALK?



GIVE IT EVERYTHING YOU'VE GOT!

PULL!

ONE - TWO - THREE - HEAVE!



CRASH!

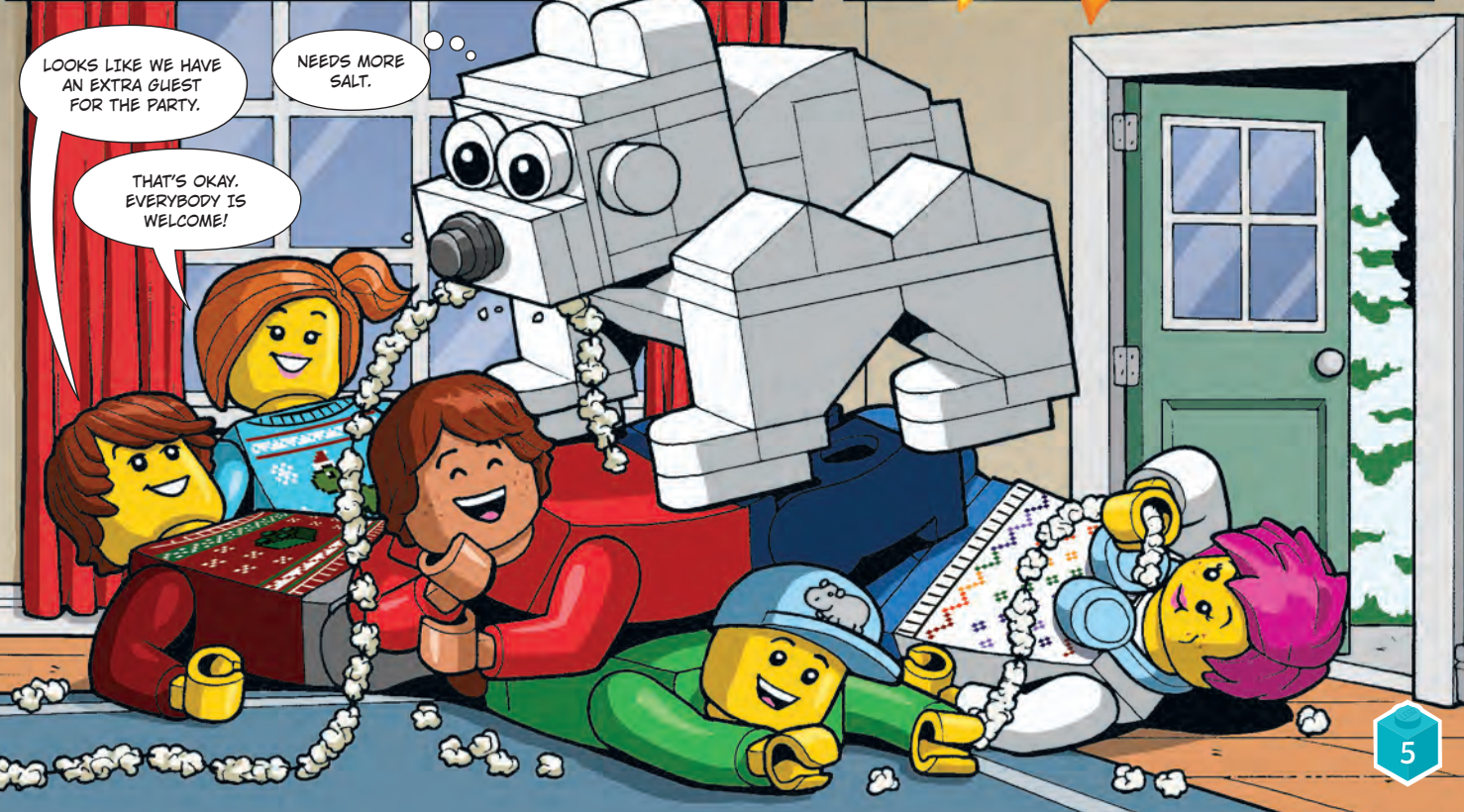

LOOKS LIKE WE HAVE AN EXTRA GUEST FOR THE PARTY.

NEEDS MORE SALT.

THAT'S OKAY. EVERYBODY IS WELCOME!

# MAKING ANIMAL MAGIC



# MINDSTORMS

LEGO® MINDSTORMS® fans combine their imaginations with cool programming to make models that move. We talked to some adult MINDSTORMS builders to get some tips on what inspires them and how they try out new ideas.

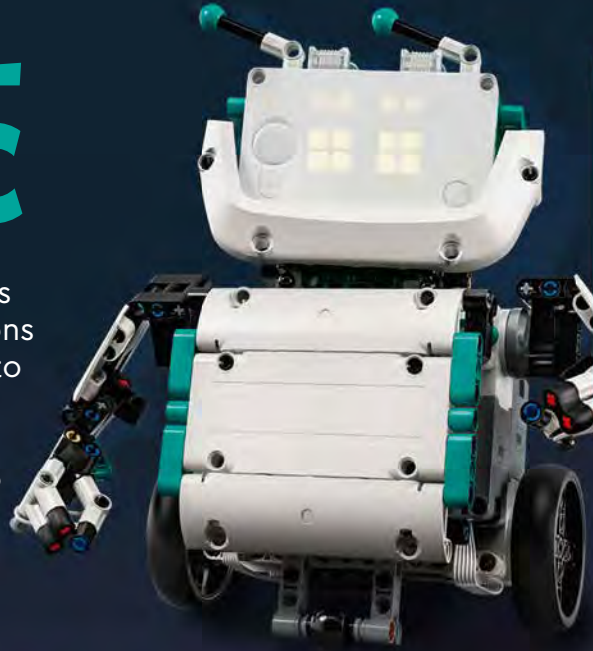

### Duck

Ahmad Sahar gets stuck many times when building, but he says that "... generally if you keep trying, you'll manage to work your way through the problem".

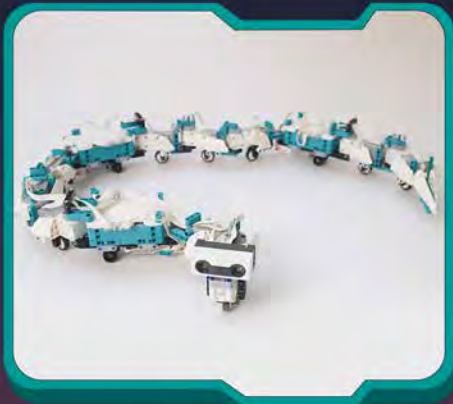

### Sea Snake

"The simplest way to get unstuck [when building] is to take a break," says designer Anton Vanhoucke. "Or sleeping on it for a night. After the break, I always get new insights."



### Salamoot

Marc-André Bazergui says, "With LEGO elements, it's easy to take apart and try another idea until I get it just right."



### Pet Gelo

Anika Brandsma isn't afraid to make a mistake when she's creating a model. "I try not to give up," she says. "I take a step back and try to figure out what went wrong and how to fix it."



## CREATURE CODING

Binary code is a type of computer coding that only uses 0 and 1. Convert the binary code into an image in the grid. Moving from left to right, leave 0 spaces clear and colour 1 spaces black. Then watch a creature magically appear! We've done the first two rows for you.

1 0 0 0 1 0 0 0 0	<input type="checkbox"/>	<input type="checkbox"/>	<input type="checkbox"/>	<input type="checkbox"/>	<input type="checkbox"/>	<input type="checkbox"/>	<input type="checkbox"/>	<input type="checkbox"/>	<input type="checkbox"/>	<input type="checkbox"/>	<input type="checkbox"/>	<input type="checkbox"/>	<input type="checkbox"/>	<input type="checkbox"/>
0 1 0 0 0 1 0 0 0	<input type="checkbox"/>	<input type="checkbox"/>	<input type="checkbox"/>	<input type="checkbox"/>	<input type="checkbox"/>	<input type="checkbox"/>	<input type="checkbox"/>	<input type="checkbox"/>	<input type="checkbox"/>	<input type="checkbox"/>	<input type="checkbox"/>	<input type="checkbox"/>	<input type="checkbox"/>	<input type="checkbox"/>
0 0 1 0 0 0 1 0 0	<input type="checkbox"/>	<input type="checkbox"/>	<input type="checkbox"/>	<input type="checkbox"/>	<input type="checkbox"/>	<input type="checkbox"/>	<input type="checkbox"/>	<input type="checkbox"/>	<input type="checkbox"/>	<input type="checkbox"/>	<input type="checkbox"/>	<input type="checkbox"/>	<input type="checkbox"/>	<input type="checkbox"/>
0 1 1 1 1 1 1 1 0	<input type="checkbox"/>	<input type="checkbox"/>	<input type="checkbox"/>	<input type="checkbox"/>	<input type="checkbox"/>	<input type="checkbox"/>	<input type="checkbox"/>	<input type="checkbox"/>	<input type="checkbox"/>	<input type="checkbox"/>	<input type="checkbox"/>	<input type="checkbox"/>	<input type="checkbox"/>	<input type="checkbox"/>
1 1 1 1 1 1 1 1 1	<input type="checkbox"/>	<input type="checkbox"/>	<input type="checkbox"/>	<input type="checkbox"/>	<input type="checkbox"/>	<input type="checkbox"/>	<input type="checkbox"/>	<input type="checkbox"/>	<input type="checkbox"/>	<input type="checkbox"/>	<input type="checkbox"/>	<input type="checkbox"/>	<input type="checkbox"/>	<input type="checkbox"/>
1 1 0 0 1 0 0 1 1	<input type="checkbox"/>	<input type="checkbox"/>	<input type="checkbox"/>	<input type="checkbox"/>	<input type="checkbox"/>	<input type="checkbox"/>	<input type="checkbox"/>	<input type="checkbox"/>	<input type="checkbox"/>	<input type="checkbox"/>	<input type="checkbox"/>	<input type="checkbox"/>	<input type="checkbox"/>	<input type="checkbox"/>
1 1 0 1 1 0 1 1 1	<input type="checkbox"/>	<input type="checkbox"/>	<input type="checkbox"/>	<input type="checkbox"/>	<input type="checkbox"/>	<input type="checkbox"/>	<input type="checkbox"/>	<input type="checkbox"/>	<input type="checkbox"/>	<input type="checkbox"/>	<input type="checkbox"/>	<input type="checkbox"/>	<input type="checkbox"/>	<input type="checkbox"/>
0 1 1 1 1 1 1 1 0	<input type="checkbox"/>	<input type="checkbox"/>	<input type="checkbox"/>	<input type="checkbox"/>	<input type="checkbox"/>	<input type="checkbox"/>	<input type="checkbox"/>	<input type="checkbox"/>	<input type="checkbox"/>	<input type="checkbox"/>	<input type="checkbox"/>	<input type="checkbox"/>	<input type="checkbox"/>	<input type="checkbox"/>
0 1 1 0 0 0 1 1 0	<input type="checkbox"/>	<input type="checkbox"/>	<input type="checkbox"/>	<input type="checkbox"/>	<input type="checkbox"/>	<input type="checkbox"/>	<input type="checkbox"/>	<input type="checkbox"/>	<input type="checkbox"/>	<input type="checkbox"/>	<input type="checkbox"/>	<input type="checkbox"/>	<input type="checkbox"/>	<input type="checkbox"/>
0 0 1 1 1 1 1 1 0	<input type="checkbox"/>	<input type="checkbox"/>	<input type="checkbox"/>	<input type="checkbox"/>	<input type="checkbox"/>	<input type="checkbox"/>	<input type="checkbox"/>	<input type="checkbox"/>	<input type="checkbox"/>	<input type="checkbox"/>	<input type="checkbox"/>	<input type="checkbox"/>	<input type="checkbox"/>	<input type="checkbox"/>



Share your creations in the MINDSTORMS® group in the LEGO® Life app.



KAI



JAY



COLE



ZANE

START



FINISH!



# SUMMON THE GOLDEN DRAGON

Only the power of the Golden Dragon can defeat the Crystal King! But can the ninja reach it in time? Only that mighty creature's power can stop the Crystal King from conquering the NINJAGO® world.

## DRAGON POWER

Help all four ninja make it through the maze to reach the Golden Dragon. Each ninja starts on their own space. Watch out for Vengestone Warriors on the way to the Finish!

Puzzled? You'll find the answers on page 25.



Scan this QR code or go to [NINJAGO.com](http://NINJAGO.com) for more adventure!



7

# FIRST FLIGHT!

LEGO AVATAR

Neytiri and Jake soar through the majestic Hallelujah Mountains after Jake bonded with his Banshee. Together, they can now boldly explore the beautiful and dangerous moon of Pandora.

**NEW!**



A

E

H

N

B

E

S



**SHOW YOU ARE READY TO JOIN THE NA'VI...**

...by unscrambling the letters on this page to form a message. (Hint: It's a word you can find on this page. We've put a couple of letters in to get you started.)

**B** \_ \_ \_ \_ \_ **E** \_ \_ \_ \_

Need Help? Answers can be found on page 25.





# HELP THE VIKINGS GET BACK TO THEIR SHIP!

The Vikings were people who lived in Scandinavia (Sweden, Norway and Denmark) long ago. They travelled the oceans and explored many lands. But sometimes they ran into unexpected dangers!

Vikings were also called Norsemen or Northmen, because they came from the north.

Vikings were awesome sailors and boat builders, but they were also good farmers.

The Viking language was written using symbols called 'runes'. The name of their alphabet was Futhark. Runes were usually carved on wood, stone or bone.

31 IN 1

## WHAT'S THE PASSWORD?

The Viking explorers were on their way back to their ship when they ran into a mighty dragon and fierce wolf. The only thing that will drive the beasts away is a special Viking password - but no one can remember what it is! Help them out by decoding the secret message.

(Hint: The password is the name of the Viking runic alphabet.)

Ⓜ    ψ    ϕ    ⊞    △    Ⓜ    ⚔

CODE KEY	A	B	C	
	△	Ⓜ	⚔	
D	E	F	G	H
⚔	Ⓜ	Ⓜ	⚔	Ⓜ
I	J	K	L	M
Ⓜ	Ⓜ	⚔	△	Ⓜ
N	O	P	Q	R
Ⓜ	Ⓜ	Ⓜ	⚔	Ⓜ
S	T	U	V	W
⚔	Ⓜ	ψ	Ⓜ	⚔
X	Y	Z		
Ⓜ	Ⓜ	⚔		

# MISSION TO MARS!

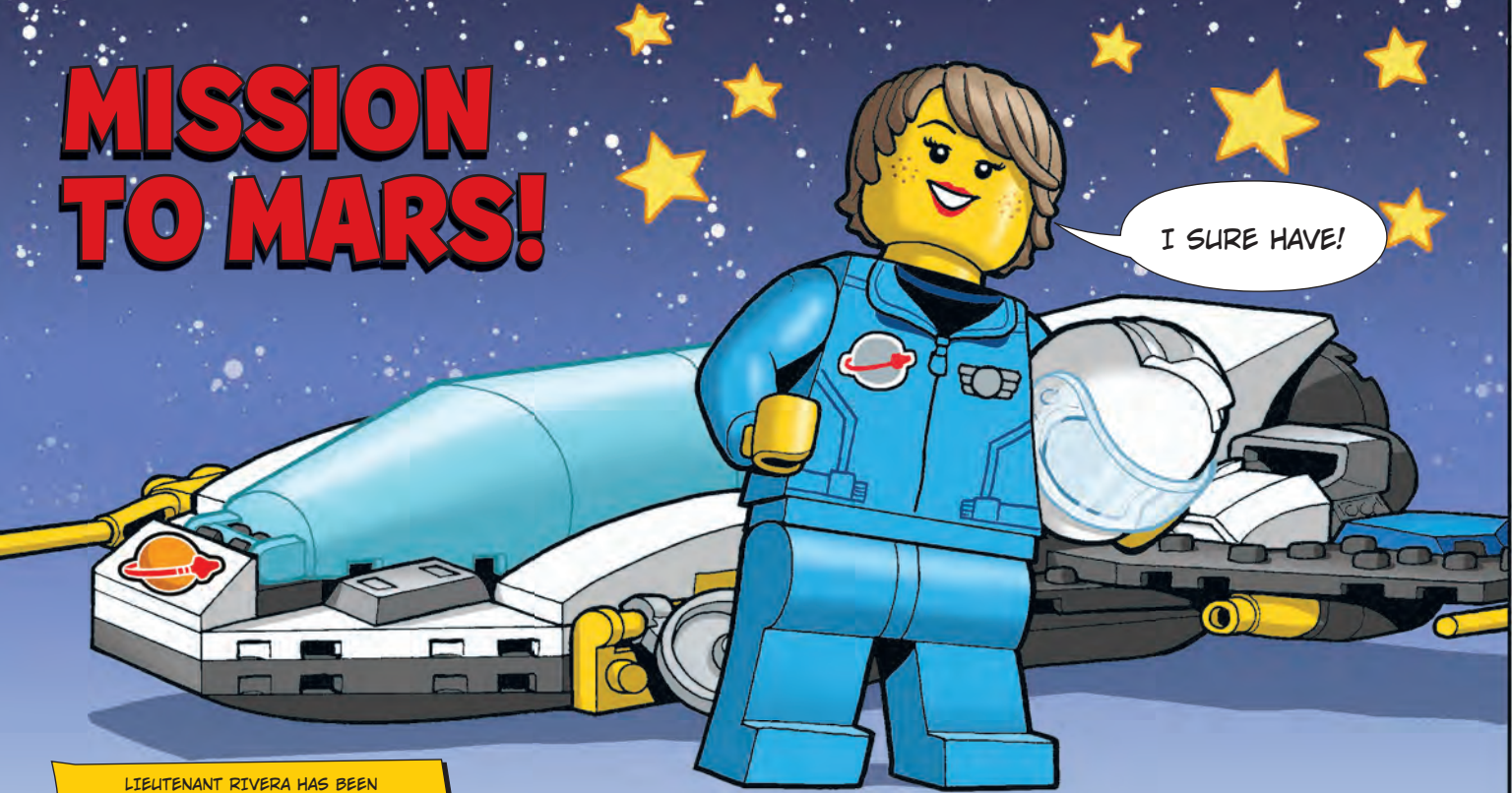

I SURE HAVE!

LIEUTENANT RIVERA HAS BEEN PREPARING HER WHOLE LIFE FOR A TRIP TO THE PLANET MARS.



COUNTDOWN!

BLAST OFF!

NEXT STOP: MARS!

AS A YOUNG GIRL, SHE WAS READY TO LAUNCH.

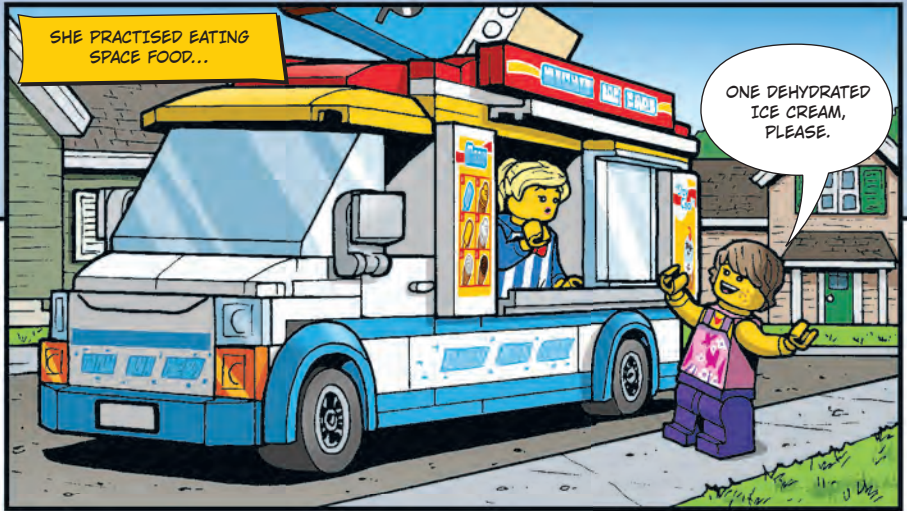

SHE PRACTISED EATING SPACE FOOD...

ONE DEHYDRATED ICE CREAM, PLEASE.

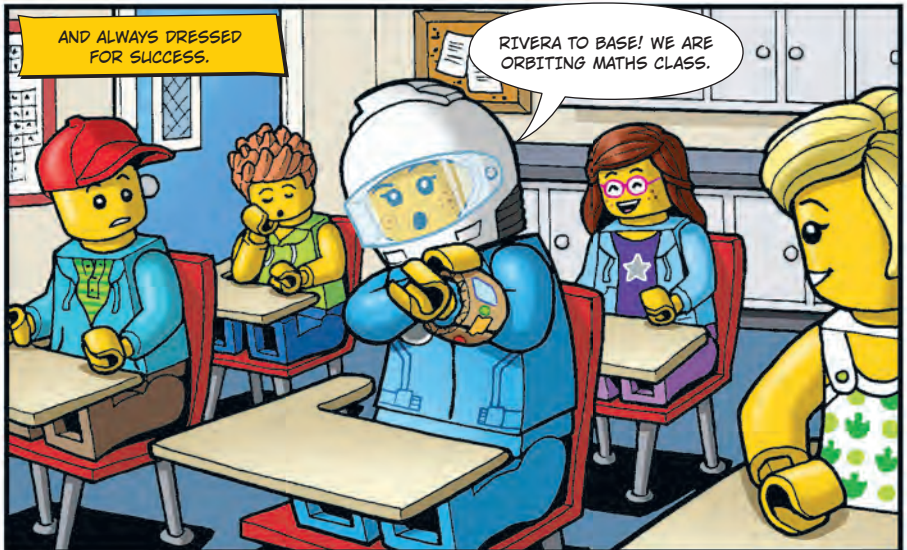

AND ALWAYS DRESSED FOR SUCCESS.

RIVERA TO BASE! WE ARE ORBITING MATHS CLASS.

NOW IT'S FINALLY TIME TO BOARD THE SPACE SHUTTLE FOR THE TRIP TO MARS!

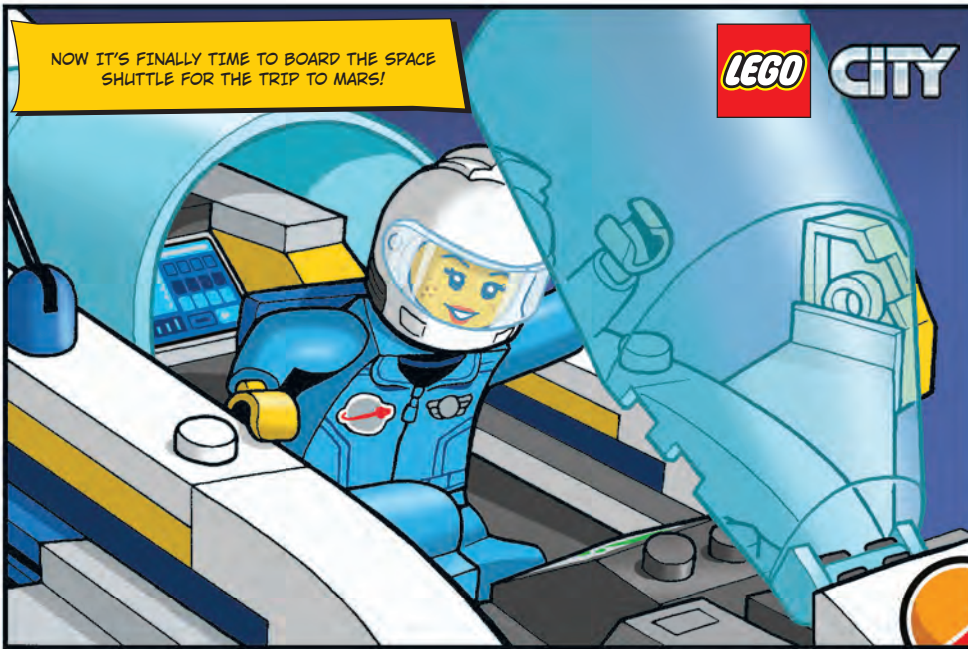

# MISSIONS



AND YOU'RE INVITED TO COME ALONG!

## MISSION ALERT



THERE ARE SO MANY IMPORTANT MISSIONS TO DO DURING MY TRIP TO MARS AND AFTER I GET THERE. CAN YOU HELP ME WITH THEM?

Need Help? You can find the answers on page 25.

### MISSION 1:

Build a space dog, who can be a friend and watchdog for your base.

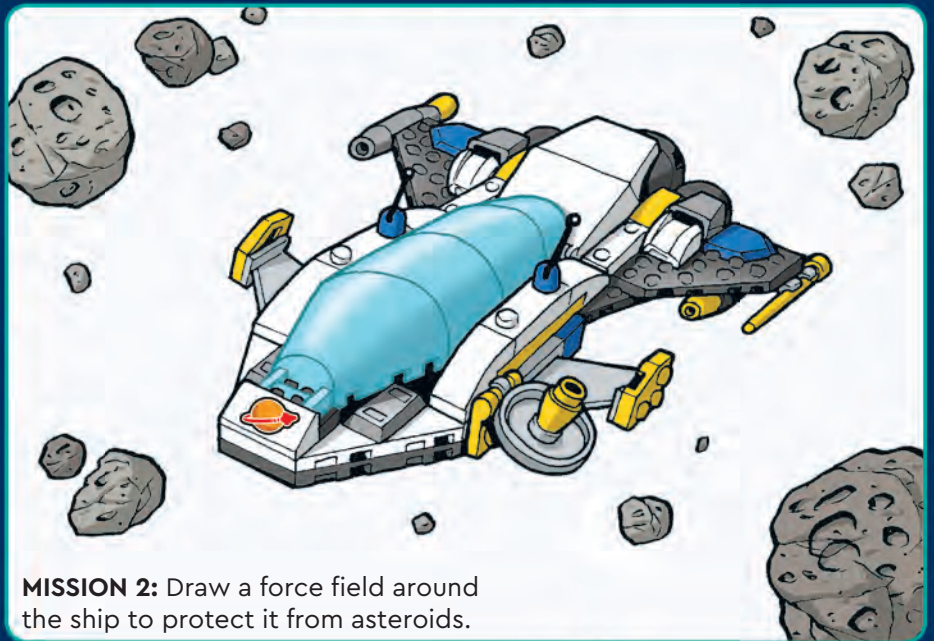

**MISSION 2:** Draw a force field around the ship to protect it from asteroids.

**MISSION 3:** Here are five important things to do once we arrive on Mars. What order should we do them in? Write the numbers 1 through 5 next to each, with 1 being the most important.

Plant a garden to grow food

Find water

Set up a satellite to collect data

Plan the trip home

Log our research in a journal

### MISSION 4:

Build the satellite and share your creation in the LEGO® Life app.



## Find a New World of Building!

The **FREE** LEGO® Builder app will guide you and track your building completion. You can zoom in, rotate your model while you build, and save your sets! And it's also where you can find the LEGO City Missions!



# BUILDER

Q LEGO® Builder



Apple and the Apple logo are trademarks of Apple Inc., registered in the U.S. and other countries. App Store is a service mark of Apple Inc. Google Play is a trademark of Google Inc.

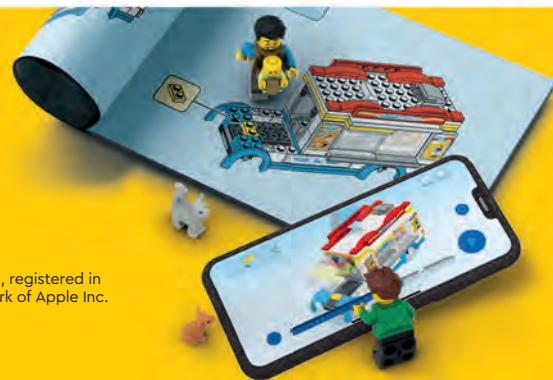

# FUN WITH LEGO® PEACH™



Go on an adventure with LEGO® Peach™. Watch out for Lemmy and the Lava Bubble along the way!



## HELP FIND THE PATTERN

Need help? You'll find the answers on page 25.

See if you can spot the pattern in each row and fill in the missing shapes.



There's more LEGO® Super Mario™ action waiting for you in the LEGO Life app!

Build an alien city the Jedi might visit.

Build or draw a spaceship battle.

**Did You Know...?**  
Three puppeteers worked inside the Jabba the Hutt puppet to make it move.

If you lived in the Star Wars universe, what would your name be? Write it down!

**Did You Know...?**  
The Ewoks are stars of *Star Wars: Return of the Jedi*, but the word "Ewok" is never spoken in the movie.

**Did You Know...?**  
The voice of Chewbacca was made by combining bear, lion, walrus and badger sounds.

Build something the Rebels could use to stop the Death Star.

Draw and colour on a piece of cardboard to make a background scene for your LEGO Star Wars adventure.

Build or draw a scene from your own Star Wars story.

**Did You Know...?**  
Mace Windu is the only character to use a purple lightsaber.

Build a Star Wars ship using LEGO bricks.

## FINISH

**THIS IS HOW WE PLAY!**  
How about you? Share your creations in the Star Wars™ group in the LEGO® Life app!



Disney  
PRINCESS

# PLAY YOUR STORY



Disney  
**FROZEN**



# GO ON A LEGO® STAR WARS™ QUEST FOR FUN

There are lots of ways to make your LEGO® Star Wars™ play even more exciting, from building new models to drawing or painting scenery and more. Here are some ideas for you in a fun game you can play with friends or family.



HEY THERE, I'M BOB AND I LOVE STAR WARS! I CANNOT WAIT TO PLAY THIS GAME. YOU CAN ALSO PLAY IT ON YOUR OWN. HAVE A BLAST!



## HOW TO PLAY:

- 1 You will need minifigures, mini-dolls or bricks for playing pieces and one dice.
- 2 Each player puts their playing piece on START.
- 3 Roll to see who goes first. Whoever rolls the highest number gets the first turn.
- 4 Follow the instructions on each space.
- 5 The game ends when all players have reached the Finish.

**THIS IS HOW WE PLAY**

© &™ Lucasfilm Ltd.

**START**

Explore an alien world! Take a photo of your minifigures having an adventure outdoors.



Build or draw something that could be used to transport Battle Droids.

**Did You Know...?**  
The first Star Wars movie released was *Star Wars IV: A New Hope* in 1977.

**Did You Know...?**  
The sound of a TIE Fighter engine was made by combining an elephant's bellow and a car skidding on pavement.

Build or draw a new kind of Star Wars alien.

Draw your favourite Star Wars character.

**Did You Know...?**  
The character of Chewbacca was inspired by Star Wars creator George Lucas' dog, Indiana.





# YOU DOT YOU!



## COLOUR YOUR WORLD

Check out the two patterns below. We got them started, now you can add colour and finish them. Follow the patterns or create your own! When you're done, fill in the blank pattern with any colours or shapes you like.

Need Help? You can find the answers on page 25.

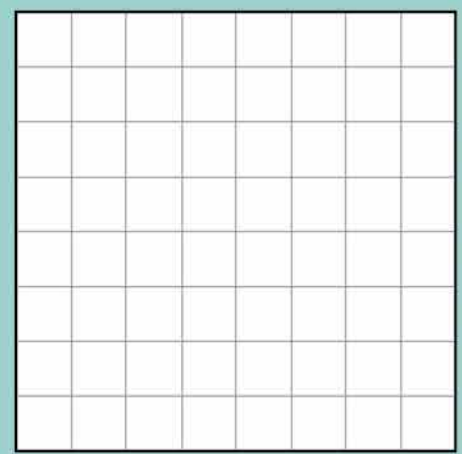
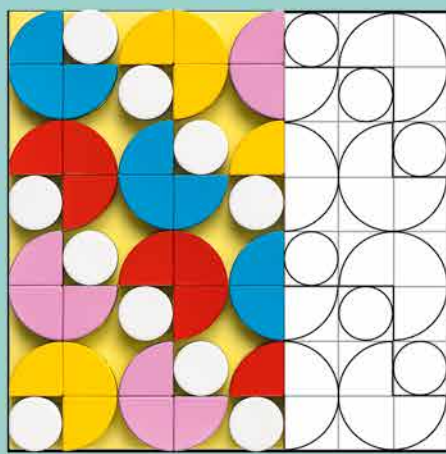
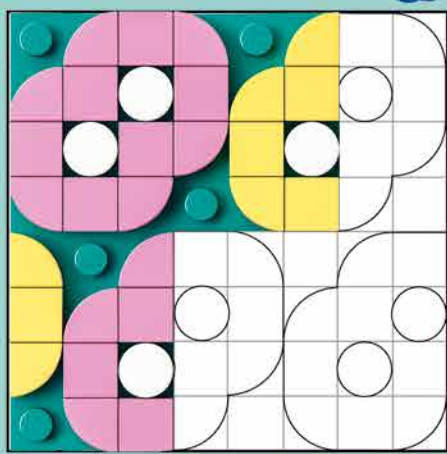

**Build a Gift.**  
**GIVE a Gift.**

## Build to Give with DOTS

Show your style and make the season a little brighter for another child. Build a gift and share a picture in the Build to Give group in the LEGO® Life app. The LEGO Group will donate a gift to a child in need of play for each one you build!

Look for more fun in the DOTS group in the LEGO® Life app.



# LIFT IT, LOAD IT, MOVE IT!

Material Handlers are used for picking up and loading heavy items. You might see them at work in recycling centres, ports, and construction sites. This pneumatic-powered version of the real thing can do the job just like the pros!

Outriggers move up and down

Upper part of arm moves up and down to raise and lower the grab.

Grab can open and close

Cabin door opens

Cabin moves up and down

## PUTTING IT TOGETHER

Which four grey shapes below can combine to make the white Material Handler shape? Write their numbers in the area of the white Handler they fit into. Remember, not all the pieces are needed to complete the puzzle.



Check out more in the Technic group in the LEGO Life app.

# MAKE IT A SKYWALKER SEASON!

Looking for something fun to do with friends or family? Team up to play LEGO® Star Wars™: The Skywalker Saga to battle the dark side and save the galaxy!

## NEW TO THE GAME? CHECK OUT THESE TIPS TO HELP YOU GET STARTED FAST.

### 1 Jedi Mind Tricks

If you're playing as a Jedi/Sith, you can use Jedi Mind Tricks to take control of another character.

### 2 Bring a Friend

You can bring in a second player at any time to help you save the galaxy!

### 3 The Right Ship for the Job

Every ship has different advantages. Swap around and buy new ones to find the best fit for the mission.

### 4 Capital Ships

If you see a Capital Ship while exploring the galaxy, you can try to take it down with a friend (they're tough!).



PG

Mild  
science fiction  
violence

©2022 The LEGO Group.  
STAR WARS © & ™ Lucasfilm Ltd.  
™ & © Warner Bros.  
Entertainment Inc. (\$22)

LEGO GAMES

Disney · LUCASFILM  
GAMESTt  
gamesWB  
WARNER BROS.  
GAMES

19

**The Ultimate Car**  
Tess & Rory, ages 9 & 6,  
New Zealand



**Martin's Creation**  
Martin, age 5,  
Denmark



**Two Generations of LEGO® models!**  
Ruby and Annabelle, age 5,  
United Kingdom

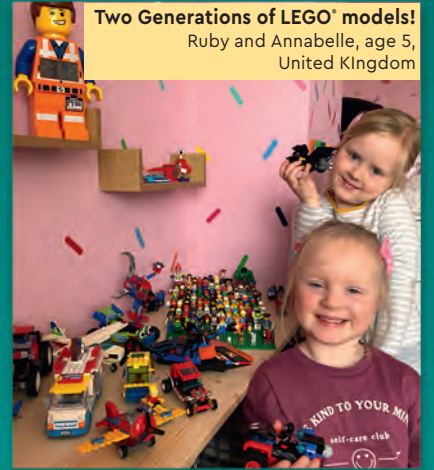

# COOL CREATIONS

Do you have an awesome build you would like to share with other builders? Send us your photo!

- 1 Have a photo taken of you with your build. You might see it on this page in a future issue.
- 2 Ask a parent or guardian to go to [LEGO.com/life/magazine](http://LEGO.com/life/magazine).
- 3 There they can download and complete the Submission Form, then email it along with your photo. See the Submission Form for the email address.
- 4 Remember that you can send us a story about your model too. Tell us how you built it, what's going on in the scene, or whatever you like. Max also loves getting your letters!

**Max**  
Sabine,  
age 5,  
Australia



**Gas Drilling Installation**  
Lennart, age 7,  
Netherlands



THANKS TO EVERYONE WHO SENT IN THEIR CREATIONS, INCLUDING NICO, JONAH, OLIVIA, ZEKE, JASON, ALEK, JENS AND MARLIS! YOU ROCK!

CHECK OUT THE ONLINE GALLERY AT [LEGO.COM/LEGOMAGAZINE](http://LEGO.COM/LEGOMAGAZINE) FOR MORE COOL CREATIONS.



**Space Station**  
Logan, age 5,  
United States

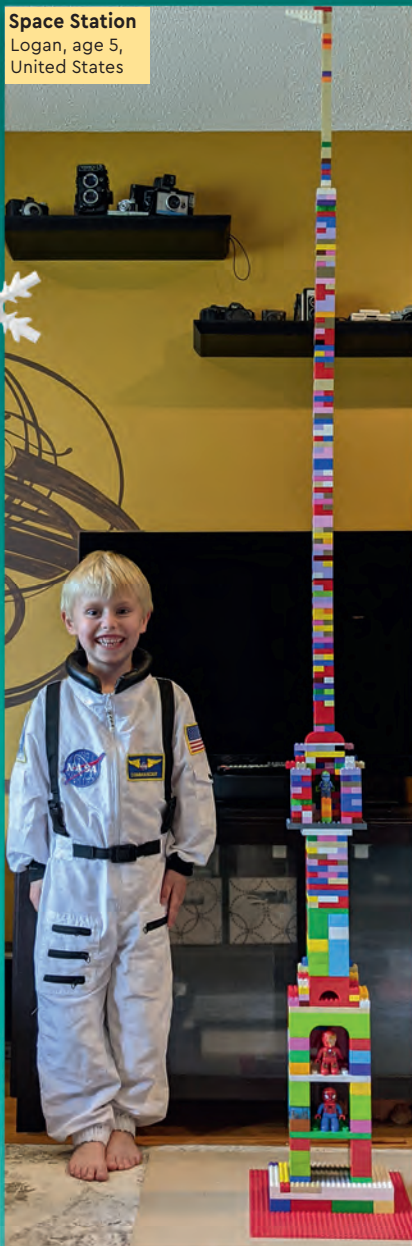

**Super Car**  
Zaydaan,  
age 7,  
Canada



# Rebuild the world 🧑🏻

**Robbotty**  
Will, age 6,  
Australia



**Great Secure Villa**  
Jason, age 8,  
France



**Super Vehicle  
and Race Track**  
Caleb, age 5,  
United States



**Sports Centre**  
Noemie, age 6,  
Canada



**Jay's  
Floating  
Speedster**  
Mattia,  
age 6,  
Switzerland



**LEGO® House**  
Benjamin, age 8,  
Germany



# SAVE THE ICE CASTLE



Zombies and skeletons are headed for the Ice Castle and only the Royal Warrior and the Yeti can stop them. They will have to use all their skill, strength and potion-making ability to keep the castle safe.



**PREPARE A POTION**  
The right potion can be the difference between victory and defeat. And a good healing potion is always a handy thing to have around! Think like a Minecrafter and decode the list of ingredients needed to make a healing potion the Royal Warrior can use.



7	12	9	19	20	5	18	9	14	7		13	5	12	15	14

23	1	20	5	18		2	15	20	20	12	5

14	5	20	8	5	18		23	1	18	20

## CODE KEY

1	A	14	N
2	B	15	O
3	C	16	P
4	D	17	Q
5	E	18	R
6	F	19	S
7	G	20	T
8	H	21	U
9	I	22	V
10	J	23	W
11	K	24	X
12	L	25	Y
13	M	26	Z

Puzzled?  
You'll find the  
answers on page 25.



Build one of the items  
you decoded and share  
it in the LEGO Life app.

# BUILD A BABY POLAR BEAR!

Rebuild  
the world

This adorable little fellow is here to say season's greetings to everyone. You can build him using pieces from your LEGO® collection. Don't worry about matching the colours – you can make your polar bear any colour you like.

**1**

**2**

**3**

**4**

**5**

**6**

**7**

**8**

**9**

**10**

**11**

**12**



## IT'S A SEASON OF FUN

This festive season makes giving gifts easy. The LEGO® gifts you build and share in the Build to Give group in the LEGO Life app will become real gifts. The LEGO Group will donate them to children in need of play. Tick off all the other activities you do at your home during this time!



Gift-giving



Baking



Singing



Playing Music



## DRAW YOUR FAVOURITE FESTIVE ACTIVITY

Draw a picture of you and your family or friends having fun together doing your favourite activity.

# ENTER THE MINISTRY OF MAGIC™

The Ministry of Magic™ is the powerful organisation that enforces the laws of magic. Located deep in the heart of London, this huge, underground building can be accessed via a broken-down red telephone box. Once a visitor gives their name and the reason for their visit, the telephone box turns into a lift that brings them down to the Atrium.

LEGO

Harry Potter

WIZARDING  
WORLD



WIZARDING  
WORLD  
HARRY POTTER characters, names and related indicia are © and  
™ Warner Bros. Entertainment Inc. WBSHIELD © and WBEI.  
WIZARDING-WORLD and all related trademarks, characters,  
names, and indicia are © &™ Warner Bros. Entertainment Inc.  
Publishing Rights © JKr. (s22)



## MAKE A MAGICAL ESCAPE!

Harry, Ron and Hermione snuck into the Ministry of Magic™ to recover enchanted artifacts. Now they need to get out again before they're caught! Guide them through the maze to safety.

Puzzled? You'll find the answers on page 25.



# THE CHALLENGE OF WHIPLASH!



The armoury is where Tony Stark creates his amazing Iron Man armours. So far, he has made 85 different versions of his armoured suit!



### MK3 ARMOUR

One of the earliest Iron Man suits and the first to feature the red-gold colours.



### MK85 ARMOUR

Most advanced and powerful armour ever created by Tony Stark.



### MK25 ARMOUR

Codenamed 'Striker,' this armour features jackhammer hands that can pulverise concrete.

## ANSWERS:

LEGO® MINDSTORMS®, pg. 6

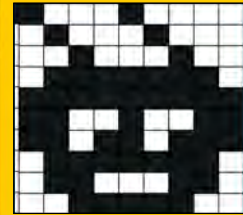

LEGO NINJAGO®, pg. 7



LEGO Avatar, pg. 8: BANSHEE

LEGO Creator, pg. 9: FUTHARK

LEGO City Missions, pg. 11: 2, 1, 3, 5, 4

LEGO® Super Mario®, pg. 12



LEGO DOTS, pg. 17



LEGO Technic, pg. 18



LEGO Minecraft®, pg. 22

GLISTERING MELON, WATER BOTTLE, NETHER WART

LEGO Harry Potter®, pg. 24



### FINISH THIS STORY!

Choose a word from the choices given to fill in the blanks, or write in a word of your own!

Tony Stark was hard at work in his \_\_\_\_\_ . Suddenly, he heard a loud \_\_\_\_\_ . His old \_\_\_\_\_ , Whiplash, had broken in! "Now I will \_\_\_\_\_ all of your armours!" said the villain. Before Tony could \_\_\_\_\_ , all of his armours were damaged. "You made a mistake," said Tony. "Armour is only part of what makes me \_\_\_\_\_ ." He hit a button that shut down all \_\_\_\_\_ to Whiplash's energy whips. "I was a scientist before I was a super \_\_\_\_\_ . I'll call Nick Fury, agent of \_\_\_\_\_ , to take you away. Then I have a whole lot of repair work to do!"

*armoury/laundry/attic*

*crash/horn/fart*

*friend/enemy/plumber*

*clean/hug/wreck*

*react/scream/cry*

*Iron Man/Thor/cuddly*

*air/power/confetti*

*sandwich/hero/chef*

*S.H.I.E.L.D./FOOT/BUG*

© 2022 MARVEL



# SHARING HEARTS

EMMA IS ALL READY TO HEAD OFF TO ART SCHOOL. WELL, EXCEPT FOR ONE THING...

OOOF! I CAN'T GET THIS SUITCASE TO CLOSE!

LET US GIVE IT A TRY.

NO GOOD.

EMMA, YOU'RE GOING TO HAVE TO TAKE SOME STUFF OUT.

BUT WHAT? I'LL NEED THESE PAINTBRUSHES AT ART SCHOOL.

WHAT ABOUT THIS SUN HAT?

OH, STEPHANIE MIGHT BE ABLE TO USE THAT!

"SHE AND ELIJAH CAN BRING IT ON THEIR BOAT TRIP AROUND THE WORLD," SAYS EMMA.

MIA COULD USE THESE EXTRA BLANKETS AT HER NEW ANIMAL RESCUE.



WOW, IT'S THE SCRIPT FROM OUR HIGH SCHOOL PLAY! CAN I KEEP THIS?

SURE.



"MAYBE WE CAN PUT ON THE PLAY AT MY THEATRE SCHOOL," SAYS ANDREA.

HERE, OLIVIA. TAKE THIS PAINTING WITH YOU TO SPACE ACADEMY.

THANKS! NOW, EVEN AFTER I LEAVE -



"I'LL REMEMBER STARRY NIGHTS IN HEARTLAKE CITY," SAYS OLIVIA.

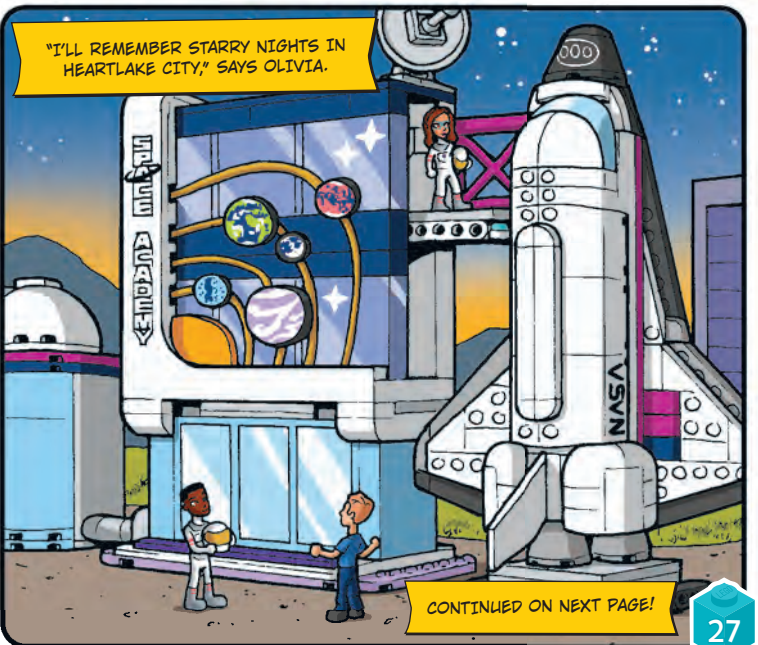

CONTINUED ON NEXT PAGE!

If undeliverable return to:  
**LEGO® Life Australia**  
P.O. Box 477  
Moorebank, NSW, 1875

**PRINT  
POST  
100002363**

**POSTAGE  
PAID  
AUSTRALIA**

**Next issue of the LEGO® Life Magazine out in January!**

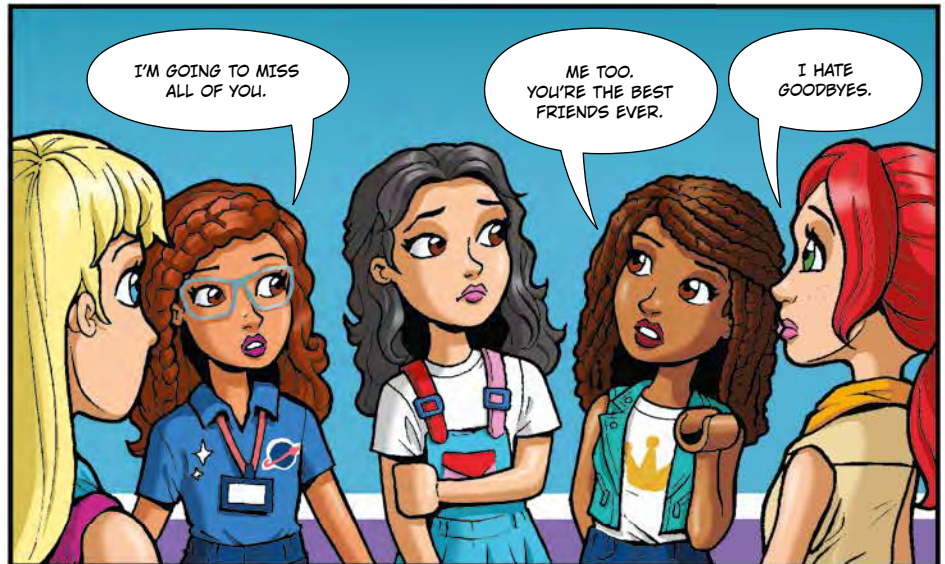

**THE END**